

CONDITIONS AND INFORMATION

- **PLEASE NOTE:** We plan to run the Official OPEN stake to completion in the morning. Singles will run in the afternoon. Roll call for Singles will **not** be **before** 1.30 p.m. each day. Please see the cover page for the close of Post Entry and Roll Call times.
- **Rolling Inspection** – Check in for Inspection as you arrive, with your dog(s). Inspection ends ½ hour after entries close each day (Roll Call). It is your responsibility to take your dog for inspection prior to Roll Call.
- The terrain is pasture land, quite a distance from any roads. Field is not fenced but the property is.
- All hounds will be run in trios or braces, twice, unless excused, dismissed or disqualified.
- Hounds not present at roll call will be scratched, and their entry fee will NOT be refunded. No exceptions will be made.
- All handlers **MUST** use a slip lead when releasing their hounds.
- Hounds may wear muzzles and/or catch collars at the owner/agent's discretion.
- Bitches in season and lame hounds will be excused and will have their entry fee returned if notice is given to the secretary **prior** to roll call. A Veterinarian certificate may be required.
- The Chairman may excuse any hound from competition for any reason deemed justifiable.
- A \$10.00 fine, payable to ALCA, will be levied for any hound loose on the field at any time between Roll Call and the completion of Best in Field or Regular classes.
- There is **NO** shade or water available, so come **PREPARED**.
- Best in Field will be offered only on Sunday, May 31, 2015. Breed Winners from both Saturday and Sunday will be eligible to compete.
- You may camp overnight but, with the exception of a Port-a-Potty, there are no camping facilities. The location is **Extremely** difficult to get in and out of with a trailer so please take a look before committing to taking a trailer in.
- There will be a concession with home cooking and baking available on the field.

EQUIPMENT AND FIELD CONDITIONS

An electric drag will be used for the Regular Classes and Singles.

A continuous loop may be used for the Puppy and Veteran stakes.

Hotels accepting dogs:

Check here:

www.OfficialPetHotels.com <http://www.travelpets.com> www.doginmysuitcase.com

Alberta Express Reservations Inc. One Call Reservation service

Advise that you have a dog when registering 1-800-884-8803

Camping:

Lindbrook Stargazer , <http://www.lindbrookstargazer.ca> 780 662 4439

Half Moon Lake?

Attention all Foreign Exhibitors!

All dogs that are foreign born and foreign owned and enter Canada for the sole purpose of entering CKC events will no longer require a CKC registration number but will require an Event Registration Number (ERN). This ERN does not register a dog with the CKC for breeding purposes as defined in the Animal Pedigree Act but rather enables foreign-born and foreign-owned dogs to be awarded titles by the CKC. Each dog must have its own number. To obtain an ERN mail or Fax a copy of the dog's registration certificate with payment in the amount of \$58.85 Canadian funds, payable to the CKC. This ERN must be applied for within 30 days of the first day of entering a CKC event to avoid cancellation of Awards. Forward request to: The Canadian Kennel Club, Shows and Trials Division, 200 Ronson Drive, Suite 400, Etobicoke, ON, M9W 5Z9 (416) 675-5511.

Non-Member Participation Fee

24-12-3. Non-member participation fee

- a) An **annual** non-member participation fee for awards and titles will be charged to a Canadian non-member of CKC. The fee will match the ERN fee.
- b) In order to protect the awards/titles earned, the non-member will have a choice either to become a CKC member or to pay the non-member participation fee. Failure to comply within 30 days of notification will cause all awards and titles to be cancelled.
- c) The Premium List must carry a note stating that “ these fees apply only to dogs wholly owned by non-CKC members and are not applicable to CKC members.”

It is in your best interest to acquire a Basic CKC membership at \$50 +GST to cover all your dogs as opposed to the Non-Member Participation Fee of \$55+tax per dog.

FIELD TRIAL COMMITTEE AND OFFICIALS		ALBERTA LURE COURSING ASSOCIATION 2015 EXECUTIVE	
Field Trial Chairman	Bobbi Westman	President	Bobbi Westman
Field Trial Committee:	Cherie Hunchak Ivy Molloy Bobbi Westman	Vice President	Cherie Hunchak
Field Clerk	Ivy Molloy	Secretary	Lynda Webster
Field Trial Secretary	Elizabeth van Husen	Treasurer	Ivy Molloy
Lure Operators	Cherie Hunchak & Ed Molloy		
Hunt Master	Brendan Molloy		
COMPLAINTS COMMITTEE: Ivy Molloy, Bobbi Westman, Robyn Holowach			

CANADIAN KENNEL CLUB OFFICIALS

THE CANADIAN KENNEL CLUB CHIEF EXECUTIVE OFFICER

Nancy Carey, 200 Ronson Drive, Suite 400, Etobicoke, ON, M9W 5Z9 (416) 675-5511
3Y1

THE CANADIAN KENNEL CLUB DIRECTOR FOR ALBERTA

Sharon Derrick, 60 Riverview Cl SE, Calgary, AB, T2C 4C4, Tel: (403) 236-7280, sderrick@shaw.ca

ALBERTA LURE COURSING REPRESENTATIVE

Ms Pat Ingram, Box 20, Site 7, RR #7, Calgary, AB, T2P 2G9

OFFICIAL VETERINARIAN

Uncas Veterinarian Clinic is within reasonable access of the trial grounds. Call 780 721-8594 for emergencies only.

DIRECTIONS TO THE FIELD

The field is located South East of Sherwood Park.

From the junction of Hwy 21 and Hwy 14:

East on Hwy 14 to Range Road 223 (approx. 5 km). Turn left (north). Cross Twp Rd 514A. Turn Right immediately past the intersection into the property (Tiger Sign at the entrance). Follow the ALCA signs to the field. This is the former Polar Park site.

See map on the back of the waiver form

Judges:

Edward Molloy (EM),	169 52061, Range Road 215, Sherwood Park, T8E 1B2
Linda Smith (LS),	12228 100 Ave, Edmonton, AB, T5K 0H9
Debra A Verzyl (DV)	11081 North Watts Rd, Ladysmith, BC, V9G 1Y6
Lynda Webster (LW)	15808 89 Ave, Edmonton, AB, T5R 4R5

JUDGING ASSIGNMENTS

	Saturday Aug 30	Sunday Aug 31
Afghan	DV/LS	DV/LS
Basenji	DV / LS	DV /LS
Borzoi	DV /LS	DV/LS
Deerhound	DV / LS	DV/LS
Greyhound	DV / LS	DV/LS
Ibizan Hound	DV / LW	DV/ EM
Irish Wolfhound	DV / EM	LS/ EM
Italian Greyhound	DV /EM	DV/LS
Pharaoh Hound	DV / LS	DV/LS
Saluki	DV / EM	DV/LS
Whippet	DV / LW	DV/LS
Mixed Stakes	DV / LS	DV /LS
Singles	TBD	TBD

CERTIFICATION RUNS

ALCA will hold Certification runs **by appointment** Friday evening and after the completion of the Regular Trial on Saturday evening. Cost is \$15.00. Please make your own arrangements for a suitable dog to run yours with. Call Ed at 780 922-5418 to make the arrangements.

CKC definition:

7.1.1 (a) A hound must be tested with another dog, not a kennelmate, preferably of the same breed, and certified running clean by a licensed judge. Hounds must be a minimum of 11 months old prior to being certified, and must run a normal course of 600 yards (548.4 m) in order to be certified.

ELIGIBLE ENTRIES

To be eligible for this trial, your dog MUST be a purebred of one of these following breeds:

AFGHAN, BASENJI, BORZOI, DEERHOUND (SCOTTISH), GREYHOUND, IBIZAN, IRISH WOLFHOUND, ITALIAN GREYHOUND, PHARAOH, SALUKI OR WHIPPET.

All entrants must be registered or be eligible for registration with the Canadian Kennel Club.

Altered or neutered hounds **may** compete. Hounds presently disqualified under C.K.C., CSFA, ASFA or AKC rules are not eligible. **Hounds must pre-qualify prior to entering their first trial in Canada.**

CLASSES AND STAKES OFFERED

Stakes : Breed and Mixed

Mixed Stake is for multiple breeds with entries of 3 or less upon ALL owner's agreement.

Lure Trial Official Classes Offered

OPEN - Offered for all eligible hounds one year of age or older on the day of the trial, including Field Champions of Record.

Lure Trial Unofficial Classes Offered

Best In Field: Offered on Sunday only to include all Best of Breed winners from both Saturday and Sunday.

Singles Offered on Saturday and Sunday.

Puppies (6-9, 9-12, 12-18 months) Offered Saturday, after Singles.

Veterans (dogs 7 years old on day of trial) Offered Saturday, after Singles.

Kennel, Club and Breeder Stakes Offered on Sunday. Enter before Post Entry closes for Official Classes (this is limited to dogs competing in Official classes).

ENTRY FEES - Pre-entry closes May 22, 2015 at 9.00 p.m. MST

Pre-entry, first hound \$20.00 (includes \$ 4.72 CKC fee)

Pre-entry, each additional hound, same EXACT owner(s) \$18.00 (includes \$4.72 CKC fee)

Post entry (after May22, 2015), per hound \$25.00 (includes \$4.72 CKC fee)

Listing Fee (G.S.T. Included) \$8.82 each per day

Singles \$15.00

All other unofficial classes requiring an entry \$5.00 per entry

(Puppy, Veteran, Stakes)

Dogs not individually registered with the CKC are considered **Listed**. A Listing fee must accompany each entry for each Trial. Sorry, no Fax or E-mail service is available!!

Make all cheques/money orders payable to:

Alberta Lure Coursing Association

No postdated cheques and NO credit cards will be accepted

Payment in full must accompany all entries. Tendering of an N.S.F. cheque shall be considered non-payment of entry fees and is an offense punishable by disciplinary action and cancellation of awards by the Canadian Kennel Club. There will be a \$25.00 service charge for any N.S.F. cheque.

Overpayment of entries will be considered a donation to the Trophy Fund.

UNOFFICIAL CLASS SCHEDULE

Singles Competition

Is your dog DQ'd, declared ineligible or not ready for running in competition, but you would like your dog judged? This is the place to be! Dogs will be run individually and scored. They will run after the Open stake has completed its preliminary round and then again after the Open stake has completed its final round. A random draw will determine the order of running of dogs in this stake. Dogs must wear a blanket. No points are awarded and all ties will be settled by a coin toss. A ribbon will be awarded to 1st to NBQ. Your dog will be only given TWO opportunities to chase the lure each time it comes to the line. Handlers will not be able to run/walk the course with their hounds.

Puppies and Veterans, run singly (Saturday after completion of Singles and any Certification runs).

Entry must be received by 1.00 p.m. Saturday.

Kennel, Club and Breeder Stakes

Entry must be received by 9.00 a.m. Sunday, May 31, 2015

FIRST TIME ENTERED HOUNDS

As of July 1st, 1998, all hounds competing for the first time must be certified prior to entry in a Field Trial. If this is the Hound's first Trial you must submit the Certificate to the Field Trial Secretary (3, 3.1.2 (a) CKC Field Trial Regulation).

ROLL CALL TIMES AND RUNNING ORDERS – **NOTE the CHANGE**

We are offering a Rolling inspection between the time you arrive and Roll Call for both the official classes and singles.

Official Class Post Entry closes at 9.00 a.m. on **Saturday and Sunday**. Roll Call at 9:30 a.m.

Singles Post Entry closes at 12.30 p.m. on **Saturday and Sunday**. Roll Call not before 1.00 p.m..

Breed running order will be posted at Roll Call.

Puppy Stakes and Veterans will be run **AFTER SINGLES** on Saturday.

Best in Field will be run on Sunday only. It includes all Best of Breed and Stake winners from both Saturday and Sunday. It will be run **BEFORE SINGLES**.

PRIZES

Rosettes and a Trophy will be awarded to **BOB** and **BIF**.

Rosettes will be awarded to **First** through **NBQ** placements.

A Qualifying Ribbon will be offered for each **qualifying score** earned by a hound which has not previously earned the Novice Courser Title. Please let the Field Trial Secretary know if your hound qualifies.

A Rosette will be awarded to the highest scoring **Singles** run dog.

A Ribbon will be awarded to **2nd** to **NBQ** for the **Singles** run.

A Rosette will be offered for the winner of each of the **Kennel, Breeder** and **Club** stakes.

A Rosette will be awarded for **Highest Score for a Hound competing in its First Trial** (Total of qualifying scores for the weekend, adjusted for judge's averages).

Aggregate Award: A large Rosette & Trophy will be awarded for High Point Aggregate. This will be awarded to the hound entered and qualifying in **all** five ALCA trials for 2015. Award will be determined by total qualifying scores adjusted for judges' average.

A Rosette for Best Puppy in field. Ribbons for 1st to NBQ in each age group will be awarded.

Ribbons and trophies not collected on the field will not be mailed. They will be considered a donation back to the club.

Extract from CKC Field Trial Rules and Regulations for Lure Coursing

Chapter 9.5 Placements and Awards

9.5.1 Hounds which are not to be scored are not to be added to a course.

9.5.2 Championship points in regular stakes shall be awarded on the basis of the following:

First Place:

Four times the number of hounds competing in the stake with a maximum of 40 points.

Second Place:

Three times the number of hounds competing in the stake with a maximum of 30 points.

Third Place:

Twice the number of hounds competing in the stake with a maximum of 20 points.

Fourth Place:

Points equal to the number of hounds competing in the stake to a maximum of 10 points.

Next Best Qualified Dog (NBQ):

No points awarded.

Qualifying Score (QS)

No points awarded.

9.5.3 A hound shall not receive a placement or be awarded points if it does not score at least 50 per cent of the total possible combined scores. Hounds which do not receive placements under this provision will, nevertheless, be considered as having been in competition for the purpose of awarding points. If a hound is excused in the preliminary run, that hound will not count as having been in competition when computing championship points. Hounds that are dismissed or declared ineligible shall count as having been in competition when computing championship points.

ATTENTION

It shall be the duty and obligation of the trial-giving club to see that a judge, club official, volunteers or any participant at the event held under these rules is not subject to indignities of any kind. The Field Trial Committee Chair shall promptly report to the CKC any infringement of this regulation, and the Discipline Committee shall have the authority to take such action as it deems fit on the receipt of a report indicating that this has occurred.

9.7.3 Course plans which have been altered from those published in the premium list must be posted on the field in a prominent location. A test run must be announced and made immediately before or after roll call. Any person who, after seeing the test run with the course plan alterations, decides not to run his hound has the option of withdrawing his entry and having the entry fee refunded.

NOTE: NO refunds will be offered prior to the running of the test dog each day.

NO refunds will be offered for the puppy or veteran run prior to setting up the course.

COURSE LAYOUTS

Courses subject to change depending on weather and safety considerations

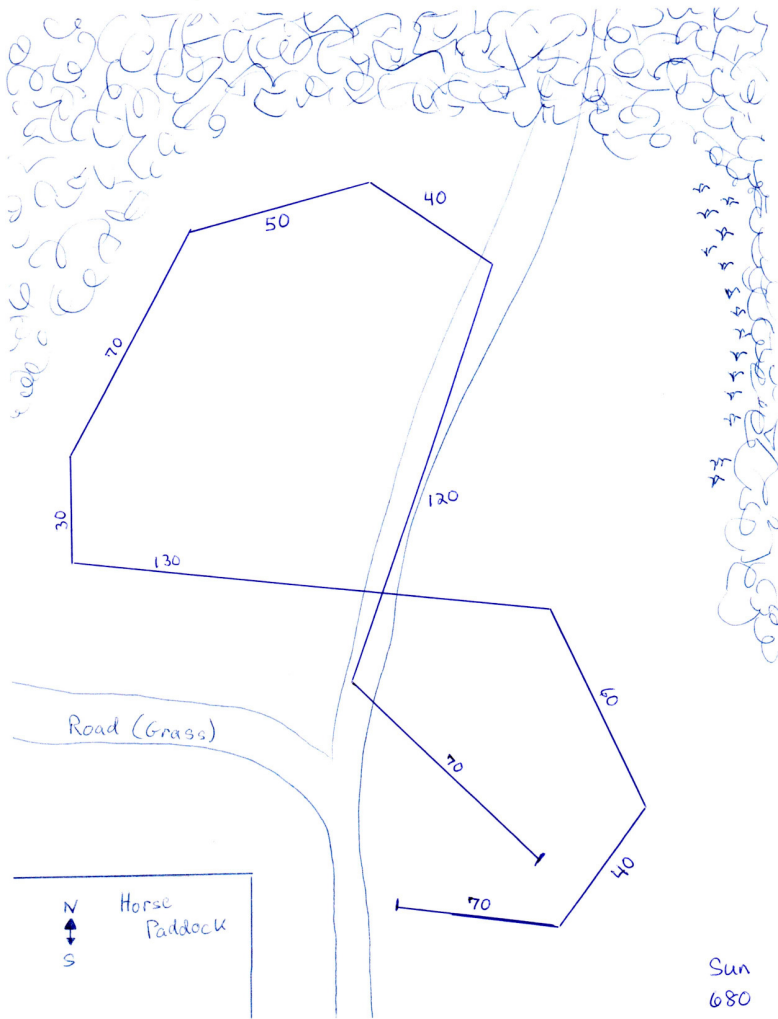
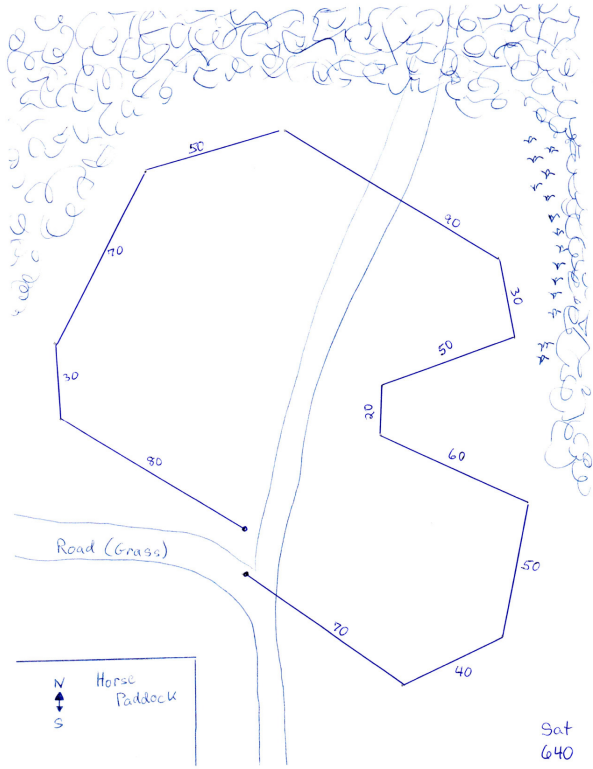

		Official Canadian Kennel Club Entry Form Alberta Lure Coursing Association May 30 & 31, 2015 Sat ____ Sun ____	
I Enclose \$ ____ for Entry Fees \$ ____ Listing Fees \$ ____ Other \$ ____ PLEASE TYPE OR PRINT CLEARLY			
Breed		Call Name	Sex
Official Dog Show Class	Open ____	Unofficial Dog Show Class	Puppy 6-9 months ____ Puppy 9-12 months ____ Puppy 12-18 months ____ Veteran ____ Single ____ Breeder __ Kennel __ Club __
Registered Name of Dog			
Check one and enter Number here		Is this dog's first trial? Y__ N__ If Yes, bring or attach Certification	
<input type="checkbox"/>	CKC Reg. No.	Date of birth	Is this a puppy?
<input type="checkbox"/>	CKC ERN No.	D__ M__ Y__	Y__ N__
<input type="checkbox"/>	CKC Misc. Cert. No.	Place of Birth	Owner's CKC Membership No.
<input type="checkbox"/>	CKC PEN No.		
<input type="checkbox"/>	Listed	Canada ____	
<input type="checkbox"/>	Foreign No. & Country	Elsewhere ____	
Breeder(s)			
Sire			
Dam			
Reg'd Owner(s)			
Owner's Address			
City	Prov	Postal Code	
Name of Owner's Agent (if any) at the Trial			
Agent's Address			
City	Prov	Postal Code	
I CERTIFY that I am the registered owner(s) of the dog or that I am the authorized agent of the owner(s) whose name(s) I have entered above and accept full responsibility for all statements made in this entry. I CERTIFY that one of the owners has the CKC membership number listed above. In consideration of the acceptance of this entry, I (we) agree to be bound by the rules and regulations of the Canadian Kennel Club and by any additional rules and regulations appearing in the premium list.			
Signature of Owner or Agent		Telephone No.	

		Official Canadian Kennel Club Entry Form Alberta Lure Coursing Association May 30 & 31, 2015 Sat ____ Sun ____	
I Enclose \$ ____ for Entry Fees \$ ____ Listing Fees \$ ____ Other \$ ____ PLEASE TYPE OR PRINT CLEARLY			
Breed		Call Name	Sex
Official Dog Show Class	Open ____	Unofficial Dog Show Class:	Puppy 6-9 months ____ Puppy 9-12 months ____ Puppy 12-18 months ____ Veteran ____ Single ____ Breeder __ Kennel __ Club __
Registered Name of Dog			
Check one and enter Number here		Is this dog's first trial? Y__ N__ If Yes, bring or attach Certification	
<input type="checkbox"/>	CKC Reg. No.	Date of birth	Is this a puppy?
<input type="checkbox"/>	CKC ERN No.	D__ M__ Y__	Y__ N__
<input type="checkbox"/>	CKC Misc. Cert. No.	Place of Birth	Owner's CKC Membership No.
<input type="checkbox"/>	CKC PEN No.		
<input type="checkbox"/>	Listed	Canada ____	
<input type="checkbox"/>	Foreign No. & Country	Elsewhere ____	
Breeder(s)			
Sire			
Dam			
Reg'd Owner(s)			
Owner's Address			
City	Prov	Postal Code	
Name of Owner's Agent (if any) at the Trial			
Agent's Address			
City	Prov	Postal Code	
I CERTIFY that I am the registered owner(s) of the dog or that I am the authorized agent of the owner(s) whose name(s) I have entered above and accept full responsibility for all statements made in this entry. I CERTIFY that one of the owners has the CKC membership number listed above. In consideration of the acceptance of this entry, I (we) agree to be bound by the rules and regulations of the Canadian Kennel Club and by any additional rules and regulations appearing in the premium list.			
Signature of Owner or Agent		Telephone No.	

ALCA Waiver

Please include this signed document with your entry form.

I (we) agree that the Club holding this event has the right to refuse this entry for cause which the organizing committee shall deem to be sufficient.

In consideration of the acceptance of this entry, the holding of this event and the opportunity to have the dog judged, I (we) agree to hold the organizing committee, the organization which it represents, including its members, officers and directors, owners of the premises upon which the event is held and their employees, harmless from any claim for loss or injury which may be alleged to have been caused directly or indirectly to any person or thing by the act of this dog while in or upon the event premises, or grounds, or near any entrance thereto, and I (we) personally assume all responsibility and liability for any such claim.

I (we) further agree to hold the aforementioned parties harmless from any claim for loss of this dog by disappearance, theft, death, or otherwise, and from any claim for damage or injury, to be caused or alleged to be caused by negligence of the parties aforementioned, or by the negligence of any other person, or any other cause or causes.

I (we) hereby assume the sole responsibility for and agree to indemnify the aforementioned parties harmless from any and all loss and expenses (including legal fees) by reason of the liability imposed by law upon any of the aforementioned parties for damage because of bodily injuries, including death at any time resulting there from sustained by any person or persons, including myself (ourselves) or on account of damage to property, arising out of or in consequence of my (our) participation in this event, howsoever such injuries, death or damage to property may be caused or may have alleged to have been caused by negligence of the aforementioned parties or any of their employees or agents, or any other person.

Signature of Owner, Agent, Handler:

Date: _____

Signature of parent/guardian is required for children under 18 years

