OFFICIAL PREMIUM LIST

**DOBERMAN PINSCHER CLUB
OF CANADA**



2017

NATIONAL SPECIALTY SHOW

1 OBEDIENCE TRIAL (*Outdoors*)

1 RALLY OBEDIENCE TRIAL (*Outdoors*)

SATURDAY, AUGUST 5, 2017

CONFORMATION

SUNDAY, AUGUST 6, 2017

SPECIALTY SHOW

**GREATER MID-ONTARIO
DOBERMAN FANCIERS**

Saturday, August 5, 2017



ODAS PARK

4500 FAIRGROUNDS ROAD, R.R. 2, ORILLIA Ontario L3V 6H2

GPS Coordinates: N44° 36.9765', W079° 28.0192'

These Shows Held Under The Canadian Kennel Club Rules – Unbenched – Outdoors

ENTRIES CLOSE : 8:00 P.M. THURSDAY, JULY 20, 2017

To comply with instructions issued by the Canadian Kennel Club we will be unable to accept any entry reaching our Show Secretary after that date and time.

**DOBERMAN
PINSCHER CLUB
OF CANADA
OFFICERS**

President
Rachel Jesse
Vice-President
Christine Bartram-Galarneau

Secretary/Treasurer
Nicole Henkels

**SHOW
COMMITTEE**

Show Chairperson
Anne Marie Peachey

Veterinarian On-Call
Huron Veterinary
Emergency Hospital
115 Bell Farm Rd #110,
Barrie, ON L4M 5G1
705-722-0377

Show Secretary & Superintendent
MJN Show Services

Show Photographer
Dogs in Design Photography
(613) 314-2816
ddphotographies@gmail.com

**JUDGES &
ASSIGNMENTS**

Faye Strauss
17407 SE 290th St., Kent WA USA, 98042
*All Official Classes, 12 - 18 Months, Veterans (must come from the
veteran class), Select Dog, Select Bitch, Altered, Stud Dog, Brood Bitch
and Parade of Veterans*

Deanne Bettle
10222 Highway #3, R.R. #2 Port Colborne ON L3K 5V4
Sweepstakes, Veteran Sweepstakes

Paul Oslach
2353 Route 490 Ammon NB, E1G 4R6
Obedience and Rally Obedience

**CKC
INFORMATION**

The Canadian Kennel Club
200 Ronson Drive, Suite 400
Etobicoke, ON M9W 5Z9
Phone: (416) 675-5511
Hours: 9:00 a.m. - 5:00 p.m. M - F

Mr. Lance Novak
Executive Director
information@ckc.ca
Fax: (416) 675-6506

CKC Director
Mr. Richard Paquette
Box 640, 411 St. Agnes St. W.
Azilda ON POM 1B0

(705) 983-2630
wenrick@wenrick.ca

Conformation Representative – Jo Ann Pavey
Junior Handling Representative - Carol Austin
Obedience Representative - Bev Owocki

**ENTRY FEES
CONFORMATION
OBEDIENCE &
RALLY
OBEDIENCE**

*Please use
separate entry
form for each
Specialty Show,
Obedience
Trial and Rally
Obedience Trial*

Entry fee of each dog, per show and trial	\$32.00
Altered Class entry fee, per dog	\$14.00
Non-Regular Classes	\$14.00
Listing Fee per dog, per show	\$9.60
Exhibition Only	\$10.00
Baby Puppy	\$14.00
Sweepstakes	\$14.00
Unofficial Classes	\$14.00
Prepaid Catalogue	\$10.00
Junior Handling (<i>conformation</i>)	\$2.00

All fees include H.S.T. and are in Canadian Funds. A listing fee is payable for all dogs entered at shows who do not have an individual C.K.C. registration number, or an E.R.N. number. All cheques & money orders are to be made payable to **Barrie Kennel & Obedience Club Inc.** and mailed to:

MJN Show Services
9 Samya Court
Scarborough, ON M1R 2A4

Entries close 8:00 p.m. Thursday, July 20, 2017

**FAX/CREDIT
CARD ENTRIES-
MJN SHOW
SERVICES**

MJN Show Services – Fax Number: 416-759-7790

MJN Show Services will accept entries when paid by VISA, MasterCard, American Express or e-mail transfer. The fee for this service is 10% of the total entry fee. Declined credit cards will be deemed non-payment and entries will be returned. Entries processed by credit card and then cancelled before closing time will be charged a fee of \$3.00. ***MJN Show Services will not be held responsible for any difficulties encountered with fax transmissions. Please call to confirm receipt prior to closing.***

**TELEPHONE
ENTRY SERVICE**



THE ENTRY LINE – Internet site: www.theentryline.com

(519) 754-0393 1-800-293-2935 Fax: (519) 754-0796

Mastercard/Visa/American Express. The Entry Line will close off their telephone and fax lines 2 hours before closing on **Thursday, July 20, 2017**. This is a privately owned business that charges a fee for their service. MJN Show Services is not responsible for any errors made through The Entry Line.

**EVENT
REGISTRATION
FEE**

Effective Jan. 1/92, all dogs that are foreign born and foreign owned and enter Canada for the sole purpose of entering CKC events will no longer require a CKC registration number but will require an Event Registration Number (ERN).

The ERN number **MUST** be applied for within 30 days of the first day of entering a CKC event.

Fee is \$62.40 per dog after February 1, 2017 plus applicable taxes. For further information contact:

The Canadian Kennel Club
Phone: (416) 675-5511
Fax: (416) 675-6506
information@ckc.ca
Hours: 9:00 a.m. - 5:00 p.m. (Monday - Friday)

SPECIALTY TROPHY LIST

Through the generosity of friends and members of the Doberman Pinscher Club of Canada prizes and rosettes will be offered for: Best of Breed, Best of Opposite Sex, Best of Winners, Best Puppy in Breed, Winners Dog, Winners Bitch, Reserve Winners Dog, Reserve Winners Bitch, Select Dog, Select Bitch, Stud Dog, Brood Bitch, Best Veteran in Breed (must come from the veteran class) Best Altered in Breed, Best of Opposite Altered and First in the classes.

Rosettes will be offered for 2nd, 3rd 4th in each class and Parade of Veterans.

Award of Merit: At the judge's discretion, Award of Merit may be awarded up to one award for every 10 dogs competing for Best of Breed, which will be presented following Best of Breed judging.

Veteran Parade: Veterans entered in the Specialty can enter the Parade of Veterans without an additional fee. Veterans NOT entered in a class at the Conformation Specialty can enter as Exhibition Only. Veterans only entered in obedience must enter the Conformation specialty Exhibition Only. There is no additional fee to enter Parade of Veterans.

PERPETUAL TROPHY LIST

DPPC Best of Breed: Troll Arabesque/Vintage Year: The Troll Arabesque/Vintage Year Memorial Trophy is offered each year by the Doberman Pinscher Club of Canada for Best in Specialty. This is a perpetual trophy and the winner's name will be inscribed on the plaque. A keeper trophy will be awarded to the winner.

DPPC High In Trial Trophy: The High In Trial Trophy is offered each year by the Doberman Pinscher Club of Canada for High In Trial. This is a perpetual trophy and the winner's name will be inscribe on the plaque. A keeper trophy will be awarded to the winner.

The DPPC is pleased to offer a Perpetual Trophy for Rally Obedience beginning in 2017. The Trophy will be awarded to the Rally Dog obtaining HQS. HQS will be awarded to the dog obtaining the highest score in the Rally Trial. In the event of a tie, the trophy will be awarded to the class of higher difficulty. A keeper trophy will be given to the HQS winner.

NOTE: The person handling the exhibit in the ring shall be recognized as the agent of the owner, and delivery of any prize won to the handler of the winning dog shall constitute full delivery of the prize to the rightful owner.

SPONSORSHIPS & TROPHY DONATIONS

If you wish to Sponsor a trophy please contact our trophy chair Sheilah Hanlon garshangan@cwisp.ca. All donations received by entry closing will be acknowledged in the catalogue.

USA EXHIBITORS

Bank drafts or money orders in Canadian Funds and personal cheques, payable in U.S. funds, and for the full amount of the entry will be accepted. Personally discounted cheques will not be honoured. Please do not mark personal cheques "Payable in Canadian Funds" or "At Par" as such items are not cleared through the banks. Your cooperation is appreciated.

**SWEEPSTAKES
AND VETERAN
SWEEPSTAKES**

Sweepstakes Classes (divided by sex)

6 - 9 Months, 9 -12 Months, 12 - 18 Months on the day of the specialty. The First place winners of each class will return for Best in Sweeps and Best of Opposite in Sweeps. The winners of the 6 - 9 and 9 - 12 class will return for Best Puppy in Sweeps unless one of these puppies is awarded Best in Sweepstakes and Best Puppy in Sweepstakes. Dogs must be entered in an official class in the sweepstakes. Rosettes awarded for Best in Sweeps, Best of Opposite in Sweeps and Best Puppy in Sweeps.

Veteran Sweepstakes Classes (divided by sex)

7 - 9 years; 9 - 11 years; 11 years and over, on the day of the specialty. The First place winners of each class will return for Best in Veteran Sweeps and Best of Opposite in Veteran Sweeps. Spayed and neutered dogs may be entered in Veteran Sweepstakes. Dogs must be entered in an official class or Exhibition Only in the specialty. Rosettes awarded for Best in Veteran Sweepstakes and Best of Opposite in Veteran Sweepstakes.

Prize monies for both sweepstakes:

- Best in Sweepstakes – 5% of total entry fees
- 1st place – 25% of entry fees for that class
- 2nd place – 20% of entry fees for that class
- 3rd place – 15% of entry fees for that class
- 4th place – 10% of entry fees for that class

The balance of the entry fees shall be retained by the Doberman Pinscher Club of Canada for administration costs.

**CATALOGUE
ADVERTISING**

We are pleased to provide a BREED GALLERY within our National Catalogue for advertising your dog for the fancy. The BREED GALLERY is a prominent part of the souvenir Catalogue and provides a permanent reference. Our catalogue page size is 8" x 11".

Color (full page)	\$60.00
2 page spread black and white	\$40.00
Full page (black/white)	\$30.00

To ensure the best print quality for our catalogue, we will accept original photos or photos scanned at 300 dpi, please contact Cheryl Mehaffey, camehaffey@earthlink.net, about technical requirements. The deadline the closing date of July 6th

NOTE: payment must be received with ads. Reservations for the 2017 National Catalogue (pre-order Catalogue only \$10.00, at the show \$15.00).

NOTE: there will only be a limited number of catalogs available at the show, so pre-order your catalogs now. Catalogues will cost \$15.00 @ the show.

Catalogues may be pre-ordered and paid by cheque or e-transfer.

<p>EARLY BIRD SPECIAL!!!</p> <p>DPCC NATIONAL CATALOGUE ADVERTISING</p> <p>1 PAGE B/W \$30</p> <p>2 PAGE B/W SPREAD \$40</p> <p>1 PAGE COLOUR \$45</p> <p>2 PAGE COLOUR SPREAD \$60</p>



SPECIALTY SHOW GREATER MID-ONTARIO DOBERMAN FANCIERS

Saturday, August 5, 2017

GREATER MID-ONTARIO DOBERMAN FANCIERS OFFICERS

President
Elizabeth Numbers
Vice-President
Monica Peterson

Secretary
Anne Marie Peachey
Treasurer
David McKay

SHOW COMMITTEE

Show Chairperson
Anne Marie Peachey
Trophy Chair
Sheilah Hanlon

Show Secretary & Superintendent
MJN Show Services

JUDGE & ASSIGNMENT

David M. Gilmour

Po Box 76 Station Main 6 Federal Dr., White City SK, S4L 5B1

All Official Classes, 12 - 18 Months, Veterans, Baby Puppy, Stud Dog and Brood Bitch.

SPECIALTY TROPHY LIST

Through the generosity of members and friends, the Greater Mid-Ontario Doberman Fanciers will offer a rosette and prize for the following awards:

Best of Breed
Best of Opposite Sex
Best of Winners
Winners Dog
Winners Bitch
Select Dog
Select Bitch
Best Puppy
Award of Merit
Best Veteran
Best Baby Puppy
Stud Dog
Brood Bitch
Best Junior Handler
First in each regular class

Award of Merit: At the judge's discretion, Award of Merit may be awarded up to one award for every 10 dogs competing for Best of Breed, which will be presented following Best of Breed judging.

JUNIOR HANDLING

Dobermans ONLY. Judge to be announced. Held under CKC rules and class divisions. No class for Pee-Wee. The Doberman handled by the Junior must be entered in the Specialty in an Official class OR for Exhibition Only. The dog used need NOT be owned by the Junior or any member of his/her family. Rosettes will be awarded for 1st through 4th in each class. Participation ribbons will be given to all other Junior Exhibitors entered. Complete rules will appear in the show catalogue. Entries will be taken by the show secretary on the day, at least one hour before specialty judging commences.

JUNIOR HANDLING

Sunday

Held under CKC Rules. Judge to be announced day of show.

No class for Pee-Wee.

Junior	7 – 10 yrs. (Novice and Open)
Intermediate	11 – 14 yrs. (Novice and Open)
Senior	15 – up to but not incl. 18 yrs. (Novice and Open)
Best Overall	(excluding Pee Wee)

The Doberman handled by the Junior must be entered in the Specialty in an Official class OR for Exhibition Only. The dog used need NOT be owned by the Junior or any member of his/her family
Complete rules will appear in the Show Catalogue.

Dogs being used in the competition must be of appropriate size and temperament for the Junior Handler.

Rosettes will be awarded for 1st through 4th in each class.

Participation ribbons will be given to all other Junior Exhibitors entered.

Entries will be taken by the show secretary on the day, at least one hour before specialty judging commences.

Effective January 1, 2011:

- a) A non-member participation fee will be charged to a resident of Canada who is a non-member of the CKC. The fee will be \$62.40 plus applicable taxes.
- b) The non-member participation fee is paid in any year a title is earned and covers all titles and dogs owned by that individual.
- c) In order for the title to be awarded, the non-member will have a choice to either become a CKC member or pay the non-member participation fee. Failure to comply within 30 days of notification will result in the title being withheld and the dog cannot be moved up to the next level.
- d) The fee applies only to dogs wholly owned by non-member residents of Canada and is not applicable to CKC members.

NON-MEMBER PARTICIPATION FEE

GENERAL INFORMATION

1. The Show Superintendent will be in full charge of the show which will be governed by CKC Rules.
2. The Barrie Kennel & Obedience Club Inc. will use due care and diligence for the welfare of dogs and exhibitors, but will not be responsible for, or assume liability in the event of accident, or other misfortunes, to either dogs, exhibitors or patrons.
3. If, because of riot, civil disturbance or other acts beyond the control of management, it is impossible to open or to complete the show, no refund of Entry will be made.
4. Dogs should arrive in adequate time for their breed judging (allowing for absentees) and will be excused each show when not required for further judging. It is the responsibility of the exhibitors to have the dog at ringside when the dog's class is scheduled for judging. Waiting for dogs will not be possible and handlers with several breeds must arrange for alternate handlers if judging times for their breeds conflict.
6. The Show precincts shall consist of all areas set out for rings, all shelters or facilities set aside for show officials, judges, exhibitors or handlers, and an area of 30 feet outside of the judging rings.

This is an outdoor show and very little provision is made for cover in case of inclement weather.



**OFFICIAL CANADIAN KENNEL CLUB FORM
SPECIALTY CONFORMATION ENTRY
BARRIE KENNEL AND OBEDIENCE CLUB**

- Greater Mid-Ontario Doberman Fanciers (Sat.)
 Doberman Pinscher Club of Canada National Specialty (Sun.)

Entry Fees (\$32.00 per show) \$ _____
 Listing Fees (\$9.60 per show) \$ _____
 Exhibition Only (\$10.00) \$ _____
 Non-Regular (\$14.00 per show) \$ _____
 Baby Puppy (\$14.00) \$ _____
 Altered (\$14.00 per show) \$ _____
 Sweepstakes (\$14.00 per show) \$ _____
 Catalogue (\$10.00 each) \$ _____
TOTAL enclosed \$ _____

CLOSING DATE: 8:00 p.m.

Thursday, July 20, 2017

Make fees payable to

**BARRIE KENNEL &
OBEDIENCE CLUB INC.**

and mail to:

MJN Show Services

9 Samya Court

Scarborough, ON M1R 2A4

Please type or print clearly

Breed DOBERMAN PINSCHER	Variety	Sex
-----------------------------------	---------	-----

Enter in the following Classes: *Consult individual specialties for classes offered*

<input type="checkbox"/> Junior Puppy	<input type="checkbox"/> Open	<input type="checkbox"/> Stud Dog	<input type="checkbox"/> Sweepstakes
<input type="checkbox"/> Senior Puppy	<input type="checkbox"/> Veterans	<input type="checkbox"/> Brood Bitch	Class _____
<input type="checkbox"/> 12 - 18 Month	<input type="checkbox"/> Specials Only	<input type="checkbox"/> Altered Class	<input type="checkbox"/> Veteran Sweepstakes
<input type="checkbox"/> Canadian Bred	<input type="checkbox"/> Baby Puppy	<input type="checkbox"/> Parade of Veterans	Class _____
<input type="checkbox"/> Bred by Exhibitor	<input type="checkbox"/> Exhibition Only		

Reg. Name of Dog _____

Check One – and – Enter Number here <input type="checkbox"/> CKC Reg. No. <input type="checkbox"/> CKC ERN No. <input type="checkbox"/> CKC Misc. Cert. No. <input type="checkbox"/> Listed	Date of Birth D _____ M _____ Y _____	Is this a puppy? YES ___ NO ___
		Place of Birth <input type="checkbox"/> Canada <input type="checkbox"/> Elsewhere

Breeder(s) _____

Sire _____

Dam _____

Reg'd Owner(s) _____

Owner's Address _____

City	Prov.	Code
------	-------	------

Name of Owner's Agent (if any) _____

at the Show

Agent's Address _____

City	Prov.	Code
------	-------	------

Mail I.D. to Owner or Agent Email _____

FAX/CREDIT CARD ENTRIES

Amer Express Mastercard VISA Card No. _____ Expiry _____

Name of Cardholder _____ Signature _____

I CERTIFY that I am the registered owner(s) of the dog or that I am the authorized agent of the owner(s) whose name(s) I have entered above and accept full responsibility for all statements made in this entry. In consideration of the acceptance of this entry I (we) agree to be bound by the rules and regulations of the Canadian Kennel Club and by any additional rules and regulations appearing in the premium list. Also by signing this form, I certify that I will not hold the Show giving Club, its members, directors, employees or agents liable in the event of any accident of misfortune however caused.

SIGNATURE OF OWNER OR AGENT

TELEPHONE NO.

ENTRY INFORMATION

1. No entry will be accepted unless all particulars called for on the entry form are completed in full. Handlers or agents please note the full name and address of all owners must be filled in.
2. Incomplete entries will be returned. No entry will be accepted unless accompanied by entry fees. Telephone and telegraph entries cannot be accepted. Exhibitors must abide by errors made in entering their dogs regardless of how or by whom the entries were made.
3. There is no refund for duplicate cheques. Every effort will be made to find all duplicate entries, however if the entry has been processed and appears in the official catalogue, no refund will be made.
4. Substitutions or cancellations of any entry after the closing date is prohibited. Moving Class Dogs to Specials is permitted. An error in the class, date of birth or sex may be amended on the entry form up to one hour before the start of the show. Only dogs which are already registered in the Canadian Kennel Club Stud Book, or are eligible for such registration can be entered. The committee reserves the right to refuse any entry subject to CKC Rules. **Entries positively close 8:00 p.m. Thursday, July 20, 2017** and must be in the hands of the Show Secretary by that date.
5. Identification cards and judging schedules will be emailed/mailed as soon as possible after the entries close.
6. Tendering of NSF cheques in payment of fees shall be considered non-payment of fees and is punishable by disciplinary action. **Any N.S.F. cheques will be subject to a \$20.00 service charge.**

OFFICIAL CLASSES (SPECIALTY SHOW)

Junior Puppy – a dog between 6 months and under 9 months on day of show.

Senior Puppy – a dog between 9 months and under 12 months on day of show.

12 – 18 Months – a dog between 12 months and under 18 months on day of show.

Canadian Bred – a dog which is born in Canada. Champions of any country are excluded.

Bred By Exhibitor – dogs owned and handled in the ring by the breeder. The handler must be the owner/co-owner **and** breeder/co-breeder of the dog. The breeder/owner must handle the dog in this class, but need not handle the dog for further awards.

Open Class – for all dogs.

Veterans – for all dogs over seven years of age as of the date of the show. These dogs to compete for the regular placements and the 1st place Dog and Bitch will go on to compete for Best of Breed. The winner of the Veterans Class will not compete for points but go directly into the Best of Breed competition. Dogs entered in this class may be spayed or neutered.

Specials Only – dogs who are Canadian Champions only.

NON-REGULAR CLASSES

Baby Puppy – a dog between 3 months and under 6 months on day of show. Baby Puppies do not compete for points.

Stud Dog & Get – Stud Dog and two or more of his get. Stud must be entered in a Regular class or Exhibition Only. Get must be entered in a Regular class. Stud Dog may be neutered. Ownership in this class need not be identical.

Brood Bitch & Progeny – Brood Bitch and two or more of her progeny. Brood Bitch must be entered in a Regular class or Exhibition Only. Progeny must be entered in a Regular class. Brood Bitch may be spayed. Ownership in this class need not be identical.

Exhibition Only – all dogs entered in this class shall be listed in the catalogue with the same particulars as dogs entered in regular competition. Dogs entered in this class may not compete in any Regular class but may enter and compete in Non-Regular classes and/or Parades.

SEXUALLY ALTERED CLASSES

Limited to dogs and bitches over 6 months of age which have been sexually altered by veterinarian procedure.

UNOFFICIAL CLASSES

Parade of Veterans - Veteran dogs must be over seven years of age as of the date of the show. Spayed & neutered dogs or dogs in unorthodox trim may be entered.

CHAMPIONS AND CHAMPIONSHIP POINTS

Chapter 15, Section 15.1.1 A dog awarded WINNERS at a conformation show shall be credited with a number of championship points (ranging from 0 to 5) and the number of championship points credited to a dog awarded Winners shall be as provided hereunder.

Section 15.1.2 The schedule to be employed in the determination of the number of points to be allocated a dog awarded WINNERS shall be as follows:

Dogs competing*	1	2	3 to 5	6 to 9	10 to 12	13 or more
Points allocated	0	1	2	3	4	5

*includes the dog awarded Winners.

In counting the number of eligible dogs in competition, a dog that is disqualified, dismissed, excused or ordered from the ring by the judge shall be included in the calculation for championship points.

To determine the number of championship points earned by a dog awarded WINNERS, total all the dogs in competition which the dog defeated, directly or indirectly, for the highest of the following official breed awards: Winners, Best of Winners, Best of Breed, or Best of Opposite Sex and then consult the schedule set forth above.

Section 15.1.12 In order for a dog to be recognized as a Champion and its owner provided with a Championship Certificate, the dog must have earned at least one 2 point win either at the breed or group level.

MOVING CLASS DOGS TO SPECIALS

Chapter 8, Section 8.9 of the Conformation Show Rules and Regulations has been amended to allow a dog which is individually registered in the records of the Canadian Kennel Club, and has completed the requirements for a Championship, after the Closing Date for entries for a show, may be transferred from one of the Regular Classes to "Specials Only", providing the request for a transfer is submitted to the Show Secretary in WRITING at least one hour prior to the opening of the show, by the owner or handler. Every day of a 2 or 3 day show is a separate show. Please note that this rule is effective up to one hour prior to the opening of the show, NOT one hour prior to the judging of the breed.

CONFORMATION SHOW RULES AND REGULATIONS

The Exhibitor is responsible for knowing and complying with the Conformation Show Rules and Regulations of the Canadian Kennel Club. **Chapter 4- Section 4.7.3** of the Conformation Show Rules and Regulations states: A judge officiating at a show held under these rules shall not be subjected to indignities of any kind during the progress of the show. It shall be the duty and obligation of the club holding the show to see that this rule is effectively carried out.

SPECIAL EVENTS

DPCC AGM will be scheduled to follow BIS on Sun. Aug. 6th. To be held on-site at ODAS Park.

ALL BREED TEMPERAMENT TEST Monday August 7th

To register contact Bronwyn MacDonald, bmacdonald01@gmail.com.

Volunteers welcomed!



SPECIALTY BANQUET

The Doberman Pinscher Club of Canada will hold its Specialty Banquet on
Sunday, August 6, 2017 at 7 PM following the AGM at 5:30
Under the Big Tent at Odas Park Fairgrounds, 4500 Fairgrounds Rd.
Orillia, Ontario, L3V 6H2

TICKET PRICE: \$25.00 pp

To purchase your ticket(s), please contact Deborah Dorken
at djdorken@gmail.com or Dave McKay at gmdftreasurer@gmail.com

E-transfer to gmdftreasurer@gmail.com is preferred, or mail your cheque, payable to G.M.D.F.,
to Mr. Dave McKay, 1021 Ambermark Dr., Minden, ON, K0M 2A1

Funds must be received no later than Monday, July 31, 2017

PLEASE NOTE: Tickets will be available for pick up ringside during the National

~ ~ ~
MENU

*Greek Salad - Romaine lettuce with peppers, cucumbers, red onions, tomatoes,
feta cheese, kalamata olives and served with a
lemon and dill vinaigrette*

*House Salad - Romaine lettuce with tomatoes, cucumbers and peppers
served with oil and vinegar dressing*

BBQ'd Kabobs - Pork, Chicken and Beef marinated with lemon and herbs

Rice Pilaf with Garlic and Butter

*Roasted Seasonal Vegetables - white and sweet potatoes, zucchini, peppers,
onions & mushrooms, perfectly seasoned and oven roasted*

*Dessert - An assortment of mini cupcakes, brownies, squares & cookies
and seasonal fresh fruit*

*Soft drinks and water will be provided
Please feel free to BYOB*



Casual Dress so please come as you are. We look forward to seeing you!

Doberman Pinscher Club of Canada, Obedience Trial, Saturday, August 5, 2017

CLASSES OFFERED

OFFICIAL CLASSES

Pre-Novice – for any dog which has not earned the title PCD or CD
Novice A – for any dog which has not earned the title CD, and whose handler has not trained or exhibited a dog that has earned a CDX. Dog must be handled by owner or a member of the immediate family.

Novice B – for any dog that has not earned the title CD.

Novice C – for any dog which has earned any obedience title prior to the trial closing date

Novice Intermediate – for any dog which has earned any obedience title.

Open A – for any dog which has earned the title CD, but has not earned the title CDX, and whose handler has not trained or exhibited a dog that has earned a UD. Dog must be handled by owner or a member of the immediate family.

Open B – for any dog which has earned the title CD.

Utility A – for any dog which has earned the title CDX, but has not earned the title UD, and whose handler has not trained or exhibited a dog that has earned a MOTCH. Dog must be handled by owner or a member of the immediate family.

Utility B – for any dog which has earned the title CDX or UD.

UNOFFICIAL CLASSES

The following Unofficial Classes will be offered:

Veterans, Brace and Team

Dogs entered in any Unofficial Class must also be entered in one of the Official Classes in the Specialty Trial or Exhibition Only. Entry in a conformation class does not count as an official class entry for obedience.

BITCHES IN SEASON

Bitches in season are not permitted to compete under CKC Rules. We will refund all entry and listing fees if a bitch comes into season after the closing date of the trial, upon presentation of a veterinarian's certificate, certifying the bitch was in season within the 10 day period preceding the trial. This certificate must reach the Trial Secretary before the trial commences.

OBEDIENCE TRIAL RULES AND REGULATIONS

The Exhibitor is responsible for knowing and complying with the Obedience Rules and Regulations of the Canadian Kennel Club.

Chapter 19 - Section 19.7 of the Obedience Rules and Regulations states: It shall be the duty and obligation of the trial-giving club to see that a judge, club official, ring steward, volunteer, or competitor at an Obedience Trial held under these regulations, is not subject to indignities of any kind. The Obedience Trial Committee Chair shall promptly report to the CKC any infringement of this regulation, and the Discipline Committee shall have the authority to take such action as it deems fit on receipt of a report indicating that this has occurred.

OBEDIENCE TROPHY LIST

Obedience

A Trophy and Rosette will be offered for High in Trial, highest qualifying score in each class – Novice A/B/C/, Intermediate Novice, Open A/B, Utility A/B, Brace, Veterans and Team. 2nd – 4th will receive a rosette.

The precincts of the shows and all rules and regulations governing the shows, will also apply to the Obedience Trial.

Doberman Pinscher Club of Canada, Rally Obedience Trial, Saturday, August 5, 2017

RALLY OBEDIENCE OFFICIAL CLASSES

Rally Novice A – Dogs competing in this class may not have won a CKC Rally Novice (RN) title or any CKC Novice Obedience title. The handler of any dog in this class must be the owner, co-owner, or a member of their immediate families. A person may enter more than one dog in this class. No dog may be entered in both Rally Novice A and Rally Novice B at any one trial.

Rally Novice B – Any dog may compete in this class until a qualifying score in the Rally Advanced Class is earned. The owner or any other person may handle dogs in this class. A person may enter more than one dog in this class.

Rally Intermediate - The Rally Intermediate Class is an elective class and earning the title is not a requirement to enter Rally Advanced Classes. This class shall be for dogs which have earned the R.N. title. A dog completing the R.I. or any other obedience or rally titles may continue to compete in this class indefinitely. The owner or any other person may handle dogs in this class. A person may enter more than one dog in this class.

Rally Advanced A – This class shall be for dogs that have won the Rally Novice (RN) title but have not won the Rally Advanced (RA) title or any CKC Novice Obedience title. The handler of any dog in this class must be the owner, co-owner, or a member of their immediate families. A person may enter more than one dog in this class. No dog may be entered in both Rally Advanced A and Rally Advanced B at any one time.

Rally Advanced B – This class will be for dogs that have won the Rally Novice (RN) title. A dog completing the Rally Advanced (RA) title may continue to compete in this class indefinitely. The owner or any other person may handle dogs in this class. A person may enter more than one dog in this class.

Rally Excellent A – This class shall be for dogs that have won the Rally Advanced (RA) title, but have not won the Rally Excellent (RE) title or any CKC Novice Obedience title. The handler of any dog in this class must be the owner, co-owner, or a member of their immediate families. A person may enter more than one dog in this class. No dog may be entered in both Rally Excellent A and Rally Excellent B at any one trial.

Rally Excellent B – This class will be for dogs that have won the Rally Advanced (RA) title. A dog completing the Rally Excellent (RE) title may continue to compete in this class indefinitely. The owner or any other person may handle dogs in this class. A person may enter more than one dog in this class.

RALLY OBEDIENCE TROPHY LIST

Rally Obedience

A Trophy and Rosette will be offered for highest qualifying score in each class – Novice A/B, Intermediate, Advanced A/B, Excellent A/B and Team. 2nd – 4th will receive a rosette. A HIGHEST OVERALL QUALIFYING SCORE – trophy and rosette will be awarded to the dogs with the highest score, in the event of a tie, the class of higher difficulty will receive the prize.

The precincts of the shows and all rules and regulations governing the shows, will also apply to the Rally Trial.

CAMPING

CAMPING FEE - Pre-paid: \$80.00 tax included for weekend per unit. \$100.00 cash only, no cheques if paying on arrival at the gate.

Mail to BKOC, P.O. Box 20011, Barrie ON L4M 6E9. Receipts will be handed out at the gate. By e-transfer to: treasurer.bkoc@gmail.com

Camping can also be pre-paid with dogs entered through The Entry Line.

Sites and hook-ups are available on a first come, first served basis at no extra charge. PLEASE NOTE: Hydro is 15 amp service only. Please DO NOT hook up A/C. PLEASE INDICATE YOUR PREFERRED ZONE FROM THE MAP BELOW.

LIMITED Designated day camping with hydro \$25.00 for the weekend on a first-come, first-served basis.

Note: the per unit charge will apply for the entire weekend regardless of the length of stay.

The ODAS Park and/or Barrie Kennel & Obedience Club Inc. assumes no responsibility for any loss or damage that may occur as a result of camping privileges.

EXHIBITORS WILL NOT BE ALLOWED ON THE SHOW GROUNDS UNTIL 1:00 P.M. ON FRIDAY, AUGUST 4, 2017

Show Chairman will have complete control on where motor homes and RVs will park. Your co-operation is requested so everyone can park, relax and enjoy the show site and excellent facilities.

If you pre-pay your camping spot you will be able to choose which zone you would like to be in and you will get an assigned location in that zone.

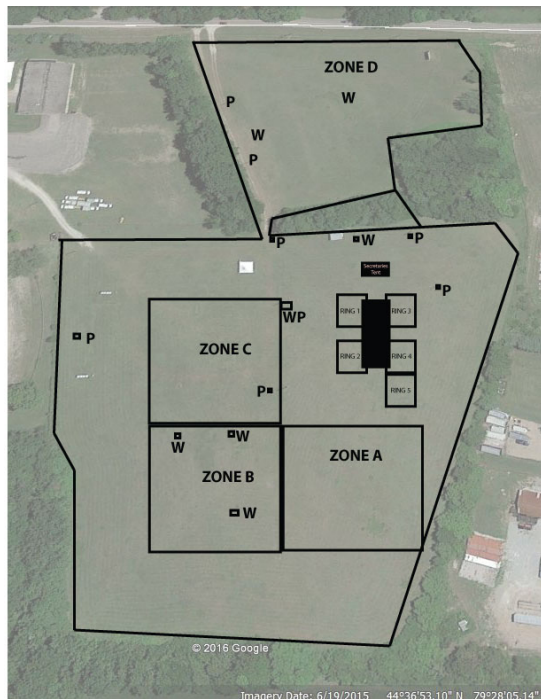

HOTELS

All listed accommodations are pet friendly, but please verify requirements (agreements, deposits or extra charges) when making reservations.

REMEMBER - book early!
This is a holiday weekend!

Econo Lodge
265 Memorial Avenue, Orillia
(705) 326-3554
1-877-326-6534

Travelodge Hotel Orillia
Hwy. 11, Orillia
(705) 325-2233

Comfort Inn
75 Progress Drive, RR 1, Orillia
(705) 327-7744
1-877-708-8845

Highwayman Inn
Hwy. 11 and 12B, Orillia
(705) 326-7343
1-800-461-0269

MAP

