

OFFICIAL PREMIUM LIST OF THE

CRANBROOK & DISTRICT KENNEL CLUB

AUGUST 22, 23 & 24, 2025

Unbenched, Unexamined and Held under Canadian Kennel Club Rules)

52nd ANNUAL DOG SHOWS & OBEDIENCE/RALLY OBEDIENCE TRIALS

3 ALL BREED CHAMPIONSHIP SHOWS AUG 22-24, 2025

6 OBEDIENCE 6 RALLY OBEDIENCE TRIALS AUG 22-24, 2025

ALTERED CLASSES – August 22-24

VETERAN CLASSES - August 22-24

BABY PUPPY CLASSES - August 22-24

SWEEPSTAKES August 21

JUNIOR HANDLING Aug 23

LIMITED BREED SHOW for GROUP 1 Aug 22

LIMITED BREED SHOW for GROUP 3 Aug 23

LIMITED BREED SHOW for GROUP 5 Aug 24

**CANADIAN SHETLAND SHEEPDOG ASSOCIATION
REGIONAL SPECIALTY – AUG 23
OBEDIENCE/RALLY OBEDIENCE BOOSTER AUG 23**

To be held outdoors (No cover in case of inclement weather)

MOIR PARK 530 Industrial Road "G" Cranbrook, BC

DO IT YOURSELF BBQ DINNER – SATURDAY, AUG 23rd

Bring your own Meat, Refreshments & Utensils

We will provide the salads, buns & dessert.

Tickets at Club Table \$10.00

**PURINA[®]
PRO PLAN[™]**



\$\$\$ CASH PRIZES \$\$\$

SHOW SECRETARY

ARCTICDREAMS

COMP 56, SITE 11, R.R.2,

SEXSMITH AB T0H 3C0

780-814-3665

Or enter through DogShow.ca

ENTRIES CLOSE:

August 6, 2025 @

11:00 p.m. MDT

DogShow[™]ca

ENTER ONLINE

VISA

MasterCard

AMEX

Discover

Apple Pay

**CANADIAN
DOG Fancier**

OFFICERS OF THE CLUB

President.....Deb Girvin
Vice President.....Margie Leopold
Secretary.....Kareen Peters
Treasurer.....Penny Ohanjanian

SHOW COMMITTEE

Show Superintendent.....Richard Lopaschuk
Show Chairperson.....Richard Lopaschuk
Obedience Chairperson.....Deb Girvin
Rally Obedience Chairperson.....Kareen Peters
Show Committee.....Richard Lopaschuk
Nancy Lopaschuk, Margie Leopold, Georgia Santucci, Kareen Peters
Show Secretary.....Arcticdreams/Kathy McLaughlin
Comp 56, Site 11, R.R. 2, Sexsmith, AB T0H 3C0 Ph: 780-814-3665
Chief Ring StewardNancy Lopaschuk
Chief Ring Steward Obedience/Rally.....Kareen Peters
Parking.....Richard Lopaschuk

Official Photographer..... Kuhl Media, Mindy van Leur, SK
info@kuhl-media.ca

Official Veterinarians.....Steeple Veterinary Clinic 250-489-3451
Tanglefoot Veterinary Clinic 250-489-1655

Canadian Kennel Club Executive Director..... Corinne Walker
5397 Eglinton W, Suite 400, Etobicoke, ON, M9W 5K6

Canadian Kennel Club Director – Zone 12.....Wayne Davidson
zone12director@ckc.ca

CKC Conformation Representative Zone 12.....Richard Lopaschuk
lopaschuk@nanrich.ca

CKC Obedience/Rally Obedience Representative Zone 12.....Erin Moore
erinmoorebc@gmail.com

IN CASE OF MAIL STRIKE

If a mail strike occurs, entries will be accepted in compliance with CKC Rules covering this event. Contact: Kathy McLaughlin -780-814-3665 - Answering Machine

COURIER ENTRIES TO: COMP 56, SITE 11, R.R. 2, SEXSMITH, AB T0H 3C0



ENTRIES CLOSE: August 6, 2025 @ 11:00 p.m. MDT

DOGS MUST BE ENTERED IN THE SHOW OR FOR EXHIBITION ONLY
TO BE ON THE SHOW GROUNDS.THE PRECINCTS OF THIS SHOW SHALL BE A 25 FOOT
PERIMETER AROUND THE RINGS.

ENTRY FEES

Conformation/Obedience/Rally per show per Dog	\$ 35.00
Conformation Dogs Entered all three (3) shows	\$100.00
Baby Puppy Class	\$ 20.00
Veteran Class	\$ 20.00
Altered Class	\$ 20.00
Sweepstakes	\$ 20.00
TCN Fee* per Show per Dog	\$ 10.50
Exhibition Only	\$ 10.00
Catalogues	\$ 15.00
Early Bird Entry Special All 6 Obedience/Rally Trials Before Jul 15th	\$156.00
Obedience/Rally – All 6 Trials	\$180.00
Daily Obedience/Rally	\$ 35.00
Day of Trial Entries Obedience/Rally	\$ 40.00

*Note: CKC TCN Fee of \$10.50 per dog, per show is payable with the entry fee if the entry form for the dog does not include the CKC Individual Registration Number or ERN.

\$\$\$\$ CASH PRIZES \$\$\$\$

Conformation

A cash prizes and rosette for the following:

BIS \$100.00, RBIS, \$75.00, BPIS \$50.00

Best Baby Puppy in Show \$20.00, Best Veteran in Show \$40.00,

Best Altered in Show \$40.00

**Group placements, Best Puppy in Group, Altered and Veteran
Rosettes All 3 Days**

PURINA SPONSORED

Obedience/Rally Obedience

A cash prize, rosette for the following:

Obedience High In Trials - \$50.00

Obedience Highest Qualifying Score In Each Class - \$10.00

Rally Highest Qualifying Score In Each Class - \$10.00

MAKE ALL CHEQUES/MONEY ORDERS PAYABLE TO:
ARCTICDREAMS, COMP 56, SITE 11, R.R. 2, SEXSMITH, AB T0H 3C0

In payment of entry fees, the tendering of NSF cheques shall be considered non-payment of entry fees and is punishable by disciplinary action and cancellation of awards. A collection fee of \$50.00 will be added to the amount of any returned cheque. **Credit card payment** will be accepted when accompanied by authorized VISA or MASTERCARD credit card number, expiry date and cardholder's name. 10% of total fee will be added for Credit Card entries. Customers whose charges are declined by the Bank Card Authorization Department will be assessed a service charge of \$25.00 for each transaction declined. Telephone entries are not accepted by the Show Secretary. Incomplete entries or entries received without fees, or entries received after the advertised closing date will not be accepted. There will be no refund on overpayments or duplicate entries. Please mail entries early to ensure that they are received before the closing date

No Refunds on overpayments or duplicate entries.

PLEASE PRINT LEGIBLY, The Show Secretary will not be responsible for errors in the catalogue as a result of their inability to interpret your entry form.

US exhibitors, please purchase bank drafts or money orders payable in Canadian funds for the full amount of your entry. Personal cheques will be accepted; however, they must be payable in US funds for the full amount of the entry. Please do not mark cheques payable in Canadian Funds or "at par" as such items are not readily cleared through the bank and will be returned with your entry. Thank you

JUDGES

Jeremy Brown, ON
Terry Gains, BC
Margaret Henigman, BC
Brian Reid, NB
Gwen Roswell, BC
Rita Walker, ON
Karen Brearley, BC (Sweeps)

CONFORMATION/OBED/RALLY OBED JUDGES' ASSIGNMENT

Judges' Assignments	Fri	Sat	Sun
Best in Show	RW	JB	BR
Reserve Best in Show	RW	JB	BR
Best Puppy in Show	RW	JB	BR
Best Baby Puppy in Show	RW	JB	BR
Best Veteran in Show	RW	JB	BR
Best Altered in Show	RW	JB	BR
Group 1 Sporting	RW	JB	BR
Group 2 Hounds	RW	JB	BR
Group 3 Working	RW	BR	JB
Group 4 Terriers	RW	JB	BR
Group 5 Toys	RW	BR	JB
Group 6 Non-Sporting	BR	RW	JB
Group 7 Herding	BR TG – Shetland Sheepdogs	RW	JB

22-Aug		23-Aug		24-Aug	
OBEDIENCE TRIAL 1	OBEDIENCE TRIAL 2	OBEDIENCE TRIAL 3	OBEDIENCE TRIAL 4	OBEDIENCE TRIAL 5	OBEDIENCE TRIAL 6
MH	TG	MH	GR	GR	TG
RALLY TRIAL 1	RALLY TRIAL 2	RALLY TRIAL 3	RALLY TRIAL 4	RALLY TRIAL 5	RALLY TRIAL 6
GR	MH	MH	TG	GR	TG
Margaret Hennigan - MH		Gwen Roswell - GR		Terry Gains - TG	

Limited Breed Show for Group 1 – Fri, Aug 22/25

Open to all Sporting Breeds

Judge: Terry Gains, British Columbia

Through the generosity of the members and friends of the CDKC, rosettes will be presented for all group placements and Best Puppy in Group.

Limited Breed Show for Group 3 – Sat, Aug 23/25

Open to all Working Breeds

Judge: Terry Gains, British Columbia

Through the generosity of the members and friends of the CDKC, rosettes will be presented for all group placements and Best Puppy in Group.

Limited Breed Show for Group 5 – Sun, Aug 24/25

Open to all Toy Breeds

Judge: Terry Gains, British Columbia

Through the generosity of the members and friends of the CDKC, rosettes will be presented for all group placements and Best Puppy in Group.

JUDGES PROFILE

Jeremy Browne, ON, Canada



I first became involved with purebred dogs in 1975 when my wife and I began to breed Alaskan Malamutes under the Byeyo Kennel. In 1994 I became involved in Australian Cattle Dogs. We have produced and owned over 100 champions including multiple Best in Show, Reserve Best in Show, Best Puppy in Show, Best Baby Puppy in Show. National Specialty winners, Westminster winner 2X. Top Twenty Winner at the American National Specialty. Top dogs in their breeds for many years.

I have also owned a Sealyham Terrier, Smooth Fox Terrier, and live with a Border Collie and a top winning Whippet.

I started my judging career in 1994 and have just achieved All Breed Judge status in Canada and the USA. I have judged across Canada, in the United States, Italy, Spain, Columbia and England. I have been President of the London Canine Association (the oldest kennel club in Canada) for the past 5 years.

My passion for the past 49 years has been purebred dogs whether it be in the whelping box, show ring or judging.

Robert Terry Gains, BC Canada

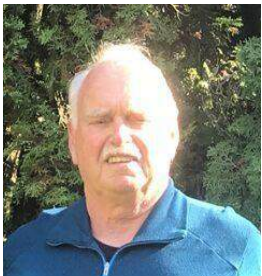

As a teenager I wanted a horse, my parents would only go for a dog. The dog of my choice was a black Labrador Retriever, Suzie. This started my association and love with the breed. I became involved with the sport of dog obedience and conformation shortly after. I have trained and competed in Obedience and Conformation for the past fifty-five years. I have been lucky enough to obtain, ten OTCH titles and I'm working on number eleven.

My wife and I have breed Labradors for thirty-five years using the Gainspride prefix. Gainspride Labradors have produced Specialty and Best in Show winners. We have had Miniature Pinschers,

this was a new learning curve. Min Pins were not Labradors. Learning to see things from a small dogs perspective gave me new insight into both conformation and obedience.

I have been judging Obedience for twenty-seven years and Rally-O since its addition to CKC. In conformation I'm approved as an all-breed judge and have been judging for 20 years, I have judged in all 10 provinces and in the United States.

Margaret Henigman, BC, Canada



can't think of a time in my life when dogs didn't play a significant role. I came from a large family and we always had dogs when growing up in New Westminster. I started obedience training my very own first pup in 1963. Tass was a big Lab/Samoyed cross and I quickly learned that she had a mind of her own but that she also had a huge heart. She taught me a lot about the value of patience and consistency when working with these amazing animals. Years later, I moved my family to Nanaimo where I became active with the Nanaimo Kennel Club in Obedience, Agility and Conformation with my Shelties. In 1999, I finished my first UD with OTCh Marpoint's Charlotte Harlot. Carley was another wonderful clown, who clinched my love of Obedience and also sparked my interest in judging. Eventually, I was smitten by the intelligence, agility and wonderful attitude of Papillons. I completed 2 more UD's with Ch OTCh Keandas Blazing Rainbows and Ch Littlewing's Tiddlywinks OTCh, RAE before being licensed to Judge with the CKC in 2016. Some of my Paps have also been active in Scent Detection. Most recently, I have been working with a fire cracker Papillon who is testing my knowledge every day in the Obedience and Rally Obedience rings. I am constantly inspired by the courage and love shown by Obedience competitors for their wonderful dogs and the determination and generosity of the hosting clubs. I continue to strive to improve my skills both as a competitor and judge and look forward to many more years in the Obedience and Rally rings.

Brian Reid NB, Canada



My family's background in dogs, when I was growing up, was with Bulldogs, German Shepherds, American Cocker Spaniels, and Pugs.

We obtained our first Shetland Sheepdog in 1980, whose call name was "Spirit". When we started breeding our Registered Kennel Name became "TrueSpirit." Our breeding was accelerated with a ten-year partnership with a 50-year icon of the Shetland Sheepdog breed in the AKC (American Kennel Club). Our dogs have been very successful receiving high recognition in the CKC and the AKC.

I am a CKC All Breed Conformation Judge, having started judging in 2008. I have extensively attended judging education put on by the AKC / DJAA Advanced Judges Institutes in Orlando and the ADSJ Advanced Judges Institutes in Louisville, Kentucky. I have judged across Canada and the United States (recently in Honolulu, Louisville and Lexington, KY).

I have served on the CKC Board of Directors and currently as President of the Moncton Kennel Club.

My non-canine life has included being the first non-academic member of the Board of Directors of Ca*Net (the federal government funded interconnection of the universities with high-speed facilities leading to the Internet), testifying for 7 days at the CRTC about the future with Broadband, President of the Economic Development Agencies in New Brunswick and President of the Imperial Theatre (performing arts theatre in Saint John, NB).

But my heart lies with leaving the ring with a good experience with dogs of all types.

Gwen Roswell BC, Canada

I started in the world of dog training and showing as a teenager with a Norwegian Elkhound who definitely was not going to be trained as an obedience dog but was a beautiful, loving companion. Cindy taught me that the dog world was where I wanted to be and it took many years to have another dog, since then I have been owned by Doberman Pinschers and Shetland Sheepdogs. They have earned their Utility titles in Canada and the U.S.A. as well as ASCA and UKC Obedience and Rally titles. I am an Obedience and Rally Judge and am looking forward to many years of training and judging beautiful dogs.



Rita Walker, ON, Canada



I grew up surrounded by horses and dogs in a family very much dedicated to the careful and ethical breeding and raising of beautiful, healthy and sound animals. This dedication has remained integral to me in my life as a breeder of Borzoi, a breed I am deeply passionate about.

I continue to maintain a breeding program under the Jantar prefix (perm reg'd 1980) and while I breed on a limited basis, it is successful with a number of my Borzoi producing well in many parts of the world. I continue as well to exhibit my own Borzoi and many have won their champion titles from

the BBE class in both Canada and the US. To date, I have over 65 champions of record (Canada and the US), a number are also obedience, rally and coursing titled.

I was first approved to judge in 1996 and since then, I have had the honour to judge both the National and Regional Borzoi in Canada, several Regional specialties in the US and the National in Finland. I have also been privileged to judge many specialties in other breeds - Irish Wolfhound, Rhodesian Ridgeback, Sighthounds, Saint Bernard, Bloodhound (Canada), Dalmatian, Scottish Deerhound, Chow Chow (US), Scent Hounds, Dachshunds (Ireland), Australian Shepherds (Italy).

I thoroughly enjoy judging and I am looking forward to being a part of your judging panel. Good luck to all the exhibitors! Enjoy!



Karen Brearley BC, Canada

Mrs. Karen Brearley is a recognized CKC/AKC obedience and rally judge, Karen also judges CKC Herding Competitions, is a CGN evaluator, helps train service dogs and is a passionate competitor. For 30 plus years, her dogs have achieved numerous High in Trial designations in both the Obedience and Herding arenas and has also breeder owner handled a dog to Best in Show, multiple Reserve Best in Shows and Group Placings. She has proven with her large breed Belgian Tervurens, smallest Pomeranians, and her current Shelties that any dog can achieve success and be an enthusiastic and happy worker!

***CANADIAN SHETLAND SHEEPDOG ASSOCIATION
REGIONAL SPECIALTY - SATURDAY, AUGUST 23/25***



The Canadian Shetland Sheepdog Association is pleased to be offering a **Regional Specialty** for Shetland Sheepdogs on Saturday, August 23, 2025, under Breeder Judge **Brian Reid, NB**.

OBEDIENCE/RALLY OBEDIENCE BOOSTER

The Canadian Shetland Sheepdog Association – CDKC Obedience Trial– Saturday August 23, 2025. A rosette and prize will be offered to the Shetland Sheepdog achieving the highest qualifying score at the Cranbrook & District Kennel Club All-breed Obedience Trials. In the event of a tie, the award will be given to the class of higher difficulty.

The Canadian Shetland Sheepdog Association – CDKC Rally-Obedience Trial– Saturday August 23, 2025. A rosette and prize will be offered to the Shetland Sheepdog achieving the highest qualifying score at the Cranbrook & District Kennel Club All-breed Rally-Obedience Trials. In the event of a tie, the award will be given to the class of higher difficulty.

SWEEPSTAKES

JUVENILE SWEEPSTAKES

THURSDAY August 21, 2025 @ 6:30 p.m. MOUNTAIN DAYLIGHT TIME

Judge: Karen Brearley

Juvenile Sweepstakes is open to all puppies six months and under eighteen months of age regardless of the place of birth. All puppies must be entered in a regular class in the show on the same day. Dogs will be judged in one of the following six classes (divided by sex)

Junior Puppy Male/Female – 6 months and under 9 months
Senior Puppy Male/Female – 9 months and under 12 months
Yearling Male/Female – 12 months and under 18 months

For final judging, the first place Juvenile in each of the classes will be brought together for Best in Sweepstakes. A rosette will be awarded to Best In Sweepstakes.

Prizes: Best in Sweepstakes 5% of total entries
First in each class 25% of entry fee for the class
Second in each class 20% of entry fee for the class
Third in each class 15% of entry fee for the class
Fourth in each class 10% of entry fee for the class

The remaining 25% of the entry will be retained by Club to defray costs.

VETERAN SWEEPSTAKES After Juvenile Sweeps Judge: Karen Brearley

Classes will be divided by Sex:

Veterans Male/Female – 7-10 years /Veterans Male/Female – 10 years and over

Prizes: Best in Sweepstakes 5% of total entries
First in each class 25% of entry fee for the class
Second in each class 20% of entry fee for the class
Third in each class 15% of entry fee for the class
Fourth in each class 10% of entry fee for the class

The remaining 25% of the entry will be retained by Club to defray costs.

To enter Sweepstakes the dog must be entered in one of the regular classes on the day of Sweepstake.

JUNIOR SHOWMANSHIP COMPETITION

Held under CKC Rules and Regulations and as printed in the show catalogue.
Junior handling competition will be held **August 24, 2025, during the lunch break** Entries to be taken up to 1 hour prior to this event. **Judge – TBA**

CLASSES

Peewee (unofficial Class)	Senior Novice
Junior Novice	Senior Open
Junior Open	Intermediate
Intermediate Novice	

GENERAL RULES GOVERNING THESE SHOWS

It is the responsibility of the Exhibitor to be familiar with the rules pertaining to the event in which they are competing. Copies of the Conformation Rule book are available from the CKC, 400 200 Ronson Dr., Etobicoke, ON M9W 5Z9

1. The Club reserves the right to remove any person from the show. The Show Superintendent shall have full control of the above shows and trials, which will be governed by CKC rules.
2. Any dog excused by the Show Superintendent or the Show Veterinarian for any reason shall not, after being excused, compete in any class for any award for the balance of the show.
3. The show committee will use due care and diligence for the welfare of dogs and exhibitors, but will not be responsible for, or assume any liability in the event of accident, or other misfortune, to either dogs, exhibitors or patrons.
4. A Judge or any person participating in any capacity at a Dog Show held under CKC Rules shall not be subjected to any indignity of any kind during the progress of the show and it shall be the duty and obligation of the Club holding the show to see that this rule is effectively carried out. The Show Superintendent shall promptly report to the CKC any infringement of the rules, and the Discipline Committee shall have the power to take such action as it deems fit on receipt of a report indicating that this rule has been violated.
5. Exhibitors are solely responsible for the conduct or actions of their animals while they are on the show grounds.
6. **DOGS MUST BE READY FOR JUDGING.** The Club will not be responsible for and is not obligated to provide any service for notifying owners or agents of breed or class judging. No ring shall be held up waiting for exhibitors or handlers. Exhibitors & Handlers with more than one dog shall have substitute handlers available so the judging will not be delayed. All start times are **MOUNTAIN DAYLIGHT TIME.**
7. The owner of a dog entered in these shows is entirely responsible for any error in entering his/her dog, regardless of how or by whom the entry was made.
8. A dog once disqualified for any reason at a championship show held under these rules cannot again be shown at a show held under these rules until the dog has been examined by an official committee appointed by the CKC and the committee finds the dog is free from the condition which prompted the disqualification. Application for reinstatement must be accompanied by a fee of \$50.00 plus GST which shall be forfeited to the CKC if the examining committee is satisfied that the dog should remain disqualified. All awards earned at a dog show in violation of this rule shall be canceled by the CKC and the owner of the dog is subject to disciplinary action.
9. Exhibitors and handlers will be responsible for their dogs and for their equipment left at the Show Grounds.
10. For the benefit of the health of animals and the pleasure of the exhibitors and spectators we insist upon keeping our grounds and buildings as clean as possible. Exhibitors are responsible for cleaning up after their dogs. Please exercise your dog **BEFORE** taking it to the Judging ring. Dogs are to be exercised in the designated areas only, not in the vicinity of the ring areas.
11. No entry fee will be refunded if the Show cannot open or be completed by reason of riots, civil disturbances, fire, and Act of God, public emergency, act of public enemy, strikes or any other cause beyond the control of the Club.
12. Entry fees will not be refunded in the event that a dog is absent, disqualified, excused by the Veterinarian or Judge, or barred from competition by action of the Show Committee.
13. If you are unable to attend due to COVID or any other ailment, it is your responsibility to find an alternative handler for your dog. No refund will be given.
- 14 **CDKC has a zero tolerance** of abuse of any description involving any person involved with the CDKC shows, including spectators. individuals will be asked to leave the show grounds premises immediately and for the remainder of the event (no refunds).

15. Because of incidents with the RV Camping on the Soccer Field, at the 2024 Dog Shows, and neglect for sprinkler heads and grassed areas the Club will be collecting \$50.00 (refundable after inspection before leaving) for any damages to the facility during your stay.





CLASSIFICATION-CONFORMATION

REGULAR CLASSES

JUNIOR PUPPY - 6 months & under 9 months on the day of the show

SENIOR PUPPY- 9 months & under 12 months on the day of the show

12-18 MONTH CLASS - for dogs 12 months of age and under 18 months of age on the day of the show

CANADIAN BRED - for dogs born in Canada, Champions in any country excluded.

BRED BY EXHIBITOR - shall be for dogs owned and handled in the ring by the breeder.

OPEN CLASS - shall be for all Dogs.

SPECIALS ONLY – Dogs which have a recorded CKC registration, Event Registration Number (ERN) or Miscellaneous Certification Number (MCN) and have attained the required points for Championship status. All awards earned at the show will be cancelled if it is found that a dog is not registered or has not completed the requirements for a CKC Championship

The following classes will be provided, divided by sex. Dogs entered in this class will compete for Best of Breed, Best of Opposite Sex and Best Puppy if eligible.

NON-REGULAR CLASSES

VETERAN CLASS - In this optional class for All Breed Shows, dogs must be 7 years of age and over on the day of the show. Dogs entered in this class may be spayed or neutered. The awards for this class are: Best Male Veteran and Best Female Veteran Best Veteran in Breed Best Veteran in Group Best Veteran in Show. A Veteran awarded Best Veteran in Breed is not required to stay to compete for Best Veteran in Group. A Veteran awarded Best Veteran in Group is not required to stay to compete for Best Veteran in Show.

BABY PUPPY CLASS – Dogs 4 months of age and under 6 months of age on the day of the show. The award for this class are: Best Baby Male and Best Baby Female Best Baby Puppy in Breed Best Baby Puppy in Group Best Baby Puppy in Show

EXHIBITION ONLY - Dogs entered in this class may not compete in the regular breed classes.

OBEDIENCE:

PRE-NOVICE – shall be for any dog which has not earned the title of P.C.D. (Pre-Companion Dog) in Canada. Dogs in this class may be handled by the owner or any other person.

NOVICE “A” - The Novice A class shall be for any dog of any recognized or listed breed, mixed breed or unrecognized breed that has not earned the title of CD. Only one dog per handler is allowed in this class, and that person must handle the dog in all exercises. The handler of any dog in this class must be the owner, co-owner or a member of their immediate families, and must be eligible to handle under Section No person who has exhibited a dog that has earned a CDX title shall be allowed to handle a dog in this class. When a dog is wrongfully entered in this class, any score awarded will be cancelled

NOVICE “B” - The Novice B class shall be for any dog of any recognized or listed breed, mixed breed or unrecognized breed that has not earned the title of CD. Dogs in this class may be handled by the owner or any other person. A person may enter more than one dog in this class. The same handler must handle each dog in all seven (7) exercises unless he has two (2) or more dogs entered. In such cases, he must have an additional handler for each extra dog when they are judged together in the group exercises. No dog may be entered in both the Novice A and Novice B class at any one trial.

Novice C class shall be for any dog of any recognized or listed breed, mixed breed or unrecognized breed that has earned the title CD or any higher obedience titles. Dogs in this class may be handled by the owner or any other person. A person may enter more than one (1) dog in this class. The same handler must handle each dog in all six (6) exercises unless he has two (2) or more dogs entered. In such cases, he must have an additional handler for each extra dog when they are judged together in the group exercises. Dogs may compete in the Novice C class indefinitely. Scores earned by dogs entered in the Novice C class are not eligible for High in Trial and do not qualify a dog for any title. Dogs may be entered in the Novice C class in addition to any other official or unofficial classes for which they are eligible

INTERMEDIATE NOVICE - as per Obedience Trial Rules & Regulation

OPEN “A”- The Open A class shall be for any dog of any recognized or listed breed, mixed breed or unrecognized breed that has earned the title of CD but has not earned the title of CDX. The handler of any dog in this class must be the owner, co-owner or a member of their immediate families. Only one (1) dog per handler is allowed in this class and that person must handle the dog in all exercises. Any person who has exhibited a dog that has earned an OTCH title may not handle a dog in this class. When a dog is wrongfully entered in this class, any score awarded will be cancelled.

OPEN “B” - The Open B class shall be for any dog of any recognized or listed breed, mixed breed or unrecognized breed that has earned the title of CD. Dogs that have earned the title of CDX or any higher obedience titles may enter in the Open B class. A dog may also be entered in the Utility class in the same trial. Dogs in this class may be handled by the owner or any other person. A person may enter or handle more than one (1) dog in this class. The same handler must handle each dog in all seven (7) exercises. Prior to the start of judging, the judge will choose which of the six (6) numbered routines is to be performed. These choices will not be disclosed to exhibitors until they are posted at ring side at least 30 minutes before the start of each class and never more than one hour before the start of the trial. In future assignments, judges are required to alternate the six (6) routines so they will be used approximately the same number of times.

UTILITY “A” – The Utility A class shall be for any dog of any recognized or listed breed, mixed breed or unrecognized breed that has earned the title of CDX but has not earned the title of OTCH. Any person who has exhibited a dog that has earned a MOTCH title may not handle dogs in this class. The handler of any dog in this class must be the owner, co-owner or a member of their immediate families. Owners may enter more than one (1) dog in this class. The same person must handle the dog in all exercises. When a dog is wrongfully entered in this class, any score awarded will be cancelled.

UTILITY “B” – The Utility B class shall be for any dog of any recognized or listed breed, mixed breed or unrecognized breed that has earned the title of CDX or OTCH. Dogs in this class may be handled by the owner or any other person. Owners may enter more than one (1) dog in this class. The same person must handle the dog in all exercises. No dog may be entered in both the Utility A and Utility B classes at any one trial. Prior to the start of judging, the judge will choose which of the six (6) numbered routines will be performed. This choice will not be disclosed to exhibitors until it is posted at ring side at least 30 minutes before the start of the class and never more than one hour before the start of the trial. In future assignments, judges are required to alternate the six (6) routines so that each will be used approximately the same number of times

Veterans Class- The Veterans class shall be for any dog that has earned the title of CD or higher and is seven (7) years old or older on the day of the trial. 16.5.2 The exercises shall be performed and judged as in the Novice classes. The owner or any other person may handle a dog in this class. A person may enter more than one dog in this class. The same handler must handle each dog in all six (6) exercises unless he has two (2) or more dogs entered. In such case, he must have an additional handler for each extra dog when they are judged together in the group exercises.

RALLY OBEDIENCE

RALLY NOVICE A: Dogs competing in this class may not have earned the R. N. title or any CKC Obedience title other than P.C.D. No handler who has exhibited a dog through its CKC C.D.X. title shall be eligible to enter this class. The handler of any dog in this class must be the owner, co-owner, or a member of their immediate families. A person may enter more than one dog in this class. All exercises are judged on leash, and all dogs must enter and leave the ring on leash.

RALLY NOVICE B: Any dog may compete in this class until a qualifying score in the Rally Advanced Class is earned. The owner or any other person may handle dogs in this class. A person may enter more than one dog in this class. All exercises are judged on leash, and all dogs must enter and leave the ring on leash.

RALLY INTERMEDIATE: The Rally Intermediate Class is an elective class and earning the title is not a requirement to enter Rally Advanced Classes.(CKC rules, 10.1.2) This class shall be for dogs that have earned the R.N. title. A dog completing the R.I. or any other obedience or rally titles may continue to compete in this class indefinitely. The owner or any other person may handle dogs in this class. A person may enter more than one dog in this class. This class (performed on leash, no jumps, no A or B division) may be entered indefinitely. Judges would ordinarily use the same course for it as for their Advanced Classes, substituting one other exercise for the jump required in Advanced.

RALLY ADVANCED A: This class shall be for dogs that have won the Rally Novice (R. N.) title but have not won the Rally Advanced (R. A.) title or any CKC Novice Obedience title. The handler of any dog in this class must be the owner, co-owner, or a member of their immediate families. A person may enter more than one dog in this class. A dog may continue to compete in this class after the owner has been notified by at least 2 different judges that the dog has won 3 qualifying scores in this class. However, a dog may not be entered or exhibited in this class in any rally trial after the owner has received official notification from the CKC that the dog has won the title. All dogs must enter and leave the ring on leash.

RALLY ADVANCED B: This class will be for dogs that have earned the R.N. title. A dog completing the R.A. title may continue to compete in this class indefinitely. The owner or any other person may handle dogs in this class. A person may enter more than one dog in this class. All exercises are judged off leash. All dogs must enter and leave the ring on leash. No dog may be entered in both Rally Advanced A and Rally Advanced B at any one trial.

RALLY EXCELLENT A: This class shall be for dogs that have earned the R. A. title, but have not earned the R. E. title or any CKC Obedience title other than P.C.D. No handler who has exhibited a dog through its CKC C.D.X. title shall be eligible to enter this class. The handler of any dog in this class must be the owner, co-owner, or a member of their immediate families. A person may enter more than one dog in this class. All exercises are judged off leash. There is also a sit stay exercise after the finish sign. All dogs must enter and leave the ring on leash.

RALLY EXCELLENT B: This class will be for dogs that have earned the R.A. title. A dog completing the R.E. title may continue to compete in this class indefinitely. The owner or any other person may handle dogs in this class. A person may enter more than one dog in this class. All exercises are judged off leash. There is a sit stay exercise after the finish sign

RALLY MASTER: This class will be for dogs that have earned the R.E. TITLE . A dog completing the R.M. title may continue to compete in this class indefinitely. The owner or any other person may handle dogs in this class.. A person may enter more than one dog in this class

*All dogs must enter and leave the ring on leash.

*No dog may be entered in both Rally Excellent A and Rally Excellent B at any one trial.

*No handler who has exhibited a dog through its C.K.C. Obedience CDX title shall be eligible to enter the 'A' class in Rally Novice, Advanced or Excellent.

CHAMPIONSHIP POINTS

15.1.2 The schedule to be employed in the determination of the number of points awarded Winners shall be as follows:

Dogs Competing*	1	2	3 - 5	6 - 9	10 - 12	13 +
Points Awarded	0	1	2	3	4	5

*Includes the dog awarded Winners

In counting the number of eligible dogs in competition, a dog that is disqualified, dismissed, excused or ordered from the ring by the judge shall not be included in the calculation for championship points.

15.1.8 In addition to championship points allocated at the breed level, a dog awarded Best of Breed which also places in the regular Group competition shall be credited with the following additional points provided that a dog was defeated at the Group level.

Breeds Competing	Group 1st	Group 2nd	Group 3rd	Group 4th
13 +	5	4	3	2
10 - 12	4	3	2	1
6 - 9	3	2	1	1
5	2	1	1	1
4	2	1	1	0
3	2	1	0	0
2	1	0	0	0
1	0	0	0	0

15.1.9 A dog may not be credited with more than five (5) championship points in a single show.

15.1.10 Permission shall be granted to a club or clubs to hold shows in such a way that any dog may earn three (3) sets of championship points on the same day, provided that one or more of those sets of points is awarded at a specialty for that breed or group.

15.1.11 A dog awarded Winners that also places Best in Show at an all-breed conformation show shall be credited with five (5) championship points inclusive of any points earned at the breed and group level.

15.1.12 In order for a dog to be recognized as a champion and its owner provided with a championship certificate, the dog must: (a) earn at least 10 championship points under at least three (3) different judges;

(b) be registered in the records of the CKC, have an Event Registration Number (ERN) or Miscellaneous Certification Number (MCN);

(c) have earned at least one 2-point win either at the breed or group level.

15.1.13 The Board interprets the words “earn at least 10 championship points under 3 different judges” to mean: (a) Three (3) or more Winners awards at not less than three (3) different shows, under three (3) different judges at the breed level; (b) each of the three (3) judge’s awards must be one or more championship points won at Winners, Best of Winners, Best of Breed or group placing; (c) all points required for championship status may be earned at Winners, Best of Winners, Best of Opposite Sex, Best of Breed or group placing.

**As of July 2021, the rules for awarding of Grand Champion and Grand Champion Excellent have changed.
Please see CKC Conformation Rule 15.2 Grand Champion (GCH) & 15.3 Grand Champion Excellent (GCHEX)
for details Excellent (GCHEX) for data.**

 **PURINA®**

PRO CLUB®

PLATINUM REWARDS

\$70 OWNER REFERRAL BONUS

Up to \$70 Credit from each successful puppy owner referral to spend on your future Pro Plan purchases.



PLATINUM ELIGIBILITY



Pro Plan Purchase Minimum

24 Pro Plan bags (any size) or
earn 1,500 PRO Points on
Pro Plan purchases in 12 months



Breed Health Testing

Proof of breed health
testing per Pro Club's
requirements by breed.

Exceptional Breeder Rewards on Vet Recommended Nutrition

Learn More: Purina.ca/proclub

Additional eligibility and offer terms apply, see full Program Terms.

Accommodations

Elizabeth Lake Lodge ... Pet Fees May Apply.....1-250-426-6114
Lazy Bear Lodge..... Pet Fees May Apply1-250-426-6086
Sandman InnPet Fees May Apply1-800-726-3626
Prestige Inn.....Pet Fees May Apply1-250-417-0444
Eugene Golf Resort, Hotel & Casino .. Pet Fees May Apply1-866-292-2021

RV Parks close by – Reserve early

Fort Steele Resort & RV Park (18 km north of City)
Hwy 93/95 Phone: 250-489-4268 Fax: 250-489-4293
E-Mail: resort@fortsteele.com Website: www.fortsteele.com

Kimberley Riverside Campground (approx. 20 km to
show site) <http://www.kimberleycampground.com>

Cranbrook/St Eugene KOA, 7777 Mission Rd, Cranbrook, BC
Phone toll free 800-562-5403/250-420-2055 <https://koa.com/campgrounds/cranbrook/>

CATALOGUE ADVERTISING - Must be Printer Ready

Full Page.....	\$ 50.00
Half Page	\$ 25.00
Quarter Page.....	\$ 15.00
Business Card	\$ 10.00
Inside Covers.....	\$ 75.00

Camera ready copy to:

Show Secretary
Arcticdreams/Kathy McLaughlin
Comp 56, Site 11, R.R. 2, Sexsmith, AB T0H 3C0 Ph: 780-814-3665
Advertisement & payment must be received no later than August 09, 2025

COMMERCIAL BOOTH SPACE

Booth space is available at the following rates:

12 ft or less	\$20.00 per day
12-20 ft	\$25.00 per day
20 ft plus	\$40.00 per day

For information and reservations

Show Secretary

ENTRIES CLOSE: August 6, 2025 @ 11:00 p.m. MDT

**DOGS MUST BE ENTERED IN THE SHOW OR FOR EXHIBITION ONLY
TO BE ON THE SHOW GROUNDS.THE PRECINCTS OF THIS SHOW SHALL BE A 25 FOOT
PERIMETER AROUND THE RINGS.**

PARKING

There are no hook-ups available at these shows. Some power may be available to the **handicap** parking only.

Parking \$50.00 per night

Overnight Parking – Reservations Recommended

An additional \$10.00 per night if not pre-booked, no exceptions.

Day Tents.....\$15.00 per day

Limited Handicap parking by reservation only All parking reservations must be received by show closing

No Refunds will be made after show closing, no exceptions!

Please note the following parking requirements/restrictions.

No assigned parking. Those wishing to park together must arrive together.

Space changing will not be permitted. All vehicles must park as directed by parking personnel.

Tow vehicles must fit into assigned space (not in the aisle) or be moved to day-of-show parking area.

No foul or abusive language will be tolerated: anyone not following parking rules

will be asked to leave and no refund will be given.

Vehicles parked on grass MUST have ground cover placed under their generators. or exhaust pipe extensions to protect the grass. Please exhaust away from your neighbor. All generators **MUST** be turned off between 11 pm and 6 am daily.

No dumping of gray water or sewage is allowed. Please keep your sites **CLEAN!**

A \$50.00 damage deposit will again be implemented - refundable on inspection

Violators will be asked to leave and no refund returned.

OVERNIGHT PARKING RESERVATION FORM

Overnight: Thursday _____ Friday _____ Saturday _____ (NO overnight Sunday)

Handicapped: Thursday _____ Friday _____ Saturday _____.

NAME: _____ **PHONE:** _____

ADDRESS: _____ **CELL:** _____

CITY: _____ **POSTAL CODE/ZIP:** _____

EMAIL: _____

Please indicate total width/length of vehicle including pens, racks, awnings, etc.

Type of Vehicle: _____

Motor Home _____ / _____ **Vehicle/Trailer** _____ / _____ **Number of Slide-outs** _____
Length Width Length Width

PLEASE MAKE PARKING CHEQUES PAYABLE TO:

Cranbrook & District Kennel Club

Reservations can be made online at dogshow.ca

Or Mail forms and cheques to:

Arcticdreams/Kathy McLaughlin

Comp 56, Site 11, R.R. 2, Sexsmith, AB T0H 3C0 Ph:780-814-3665

Email: kat_mclaugh@yahoo.ca

DAY TENT APPLICATION FORM

Day Tent Fee.....\$15.00 per day

Overnight: Thursday_____Friday_____Saturday_____

NAME: _____PHONE: _____

ADDRESS: _____CELL: _____

CITY: _____POSTAL CODE/ZIP: _____

EMAIL: _____

NEW PARKING RULES FOR 2025

It is unfortunate that the Cranbrook & District Kennel Club has to increase camping and tenting fees for 2025. The City of Cranbrook has substantially increased their fees (new By-laws for overnight RV camping) within the City boundaries, at all recreation facilities which includes Moir Park.

Subsequent to the fee structure the City has also implemented new rules for parking at Moir Park, where there will not be overnight RV parking on the upper level soccer areas. There will be several spaces for handicap parking along the west roadway but these exhibitors will have to be escorted on and off the area so that they do not damage any sprinkler heads or water lines.

Overnight RV parking will be restricted to the paved parking lot 1 and two grassed areas, lots 2 & 3. Lot 2 below the parking lot adjacent to the dog park and lot 3 on the grassed area north of the parking lot near the building holding the washrooms and kitchen.

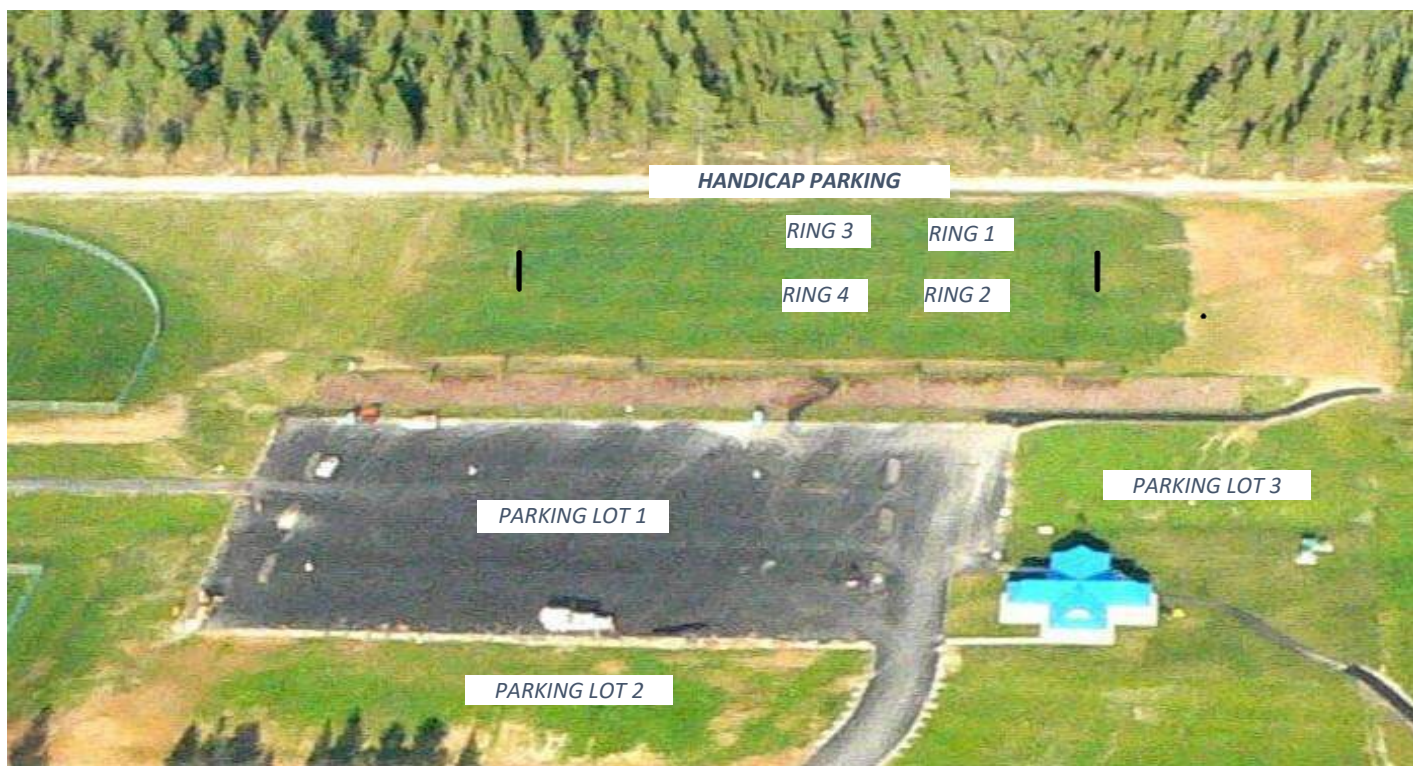



CANADA,
WE DELIVER!

BULK BREEDER FEEDING PROGRAM

SAVE 35%

Min. purchase 24 large bags (10-17kg)



CONTACT:
proclubcan@purina.nestle.com
1-800-465-3094
www.purina.ca/proclub