



OFFICIAL PREMIUM LIST



8 ALL BREED CHAMPIONSHIP SHOWS

Limited Entry (175 dogs)

JUNIOR HANDLING May 16 & 17, 2026 at Noon

4 Baby Puppy, 4 Veterans, 4 Brace & 4 Altered

OFA Eye Clinic - Dr Christina King - Friday May 15, 2026

To be held at the

Taylor Ice Center

In

Taylor, BC Canada

Building opens at 1:00 pm Thursday

May 15, 16, 17 & 18 / 2026

Additional Best in Show Award: \$500 For Shows #3 & #5

ENTRIES CLOSE: April 29, 2026 @ 11:00 p.m.



Show Secretary

Arcticdreams Show Services

Kathy McLaughlin

COMP 56 SITE 11 RR2, Sexsmith, AB T0H 3C0

780-814-3665/Email kat_mclaugh@yahoo.ca

PLEASE MAIL IN PLENTY OF TIME

(Held under the Rules of the Canadian Kennel Club Unbenched Unexamined)

—HAPPY—
Victoria
DAY

OFFICERS OF THE CLUB

President..... Donna Fox
Vice President..... Shelley Donally
Secretary..... Teghyn Kube
Treasurer..... Sarah Kube

SHOW COMMITTEE

Show Superintendent..... Pat McLaughlin
Show Chairperson..... Sarah Kube
Complaint Committee..... Donna Fox, Kathy McLaughlin & Shelley Donally

Show Secretary..... Kathy McLaughlin/Arcticdreams Show Services

Comp 56 Site 11 RR 2 Sexsmith AB T0H 3C0
Ph: (780)814-3665 / kat_mclaugh@yahoo.ca

Official Photographer Tripdog Photography Phone: 587-447-4455

Email: tripdogphotography@gmail.com, Web:https://tripdogsite.wordpress.com

Official Veterinarians.....Rivers Animal Hospital 250-785-8387

Canadian Kennel Club 5397 Eglinton Avenue W Suite 101 Etobicoke ON M9C 5K6

CKC Director for BC Interior & Yukon: Wayne J Davidson/ zone12director@ckc.ca

CKC Conformation Council Rep: Dick Lopaschuk/lopaschuk@nanrich.ca

CKC Junior Council BC Interior & Yukon Zone Rep - Erin Moore erinmoorebc@gmail.com

IN CASE OF MAIL STRIKE

If a mail strike occurs, entries will be accepted in compliance with CKC Rules covering this event.
Contact: Kathy McLaughlin 780-814-3665 Answering Machine

Pending CKC Approval

JUDGES CONFORMATION

Show #1 Susan Quesnel
Show #2 Edna St Hilaire
Show #3 Lynda Saranchuk
Show #4 Mel Saranchuk
Show #5 Judith Byrne
Show #6 William Byrne
Show #7 Lynn White
Show #8 Raymond Lariviere



—HAPPY—
Victoria
DAY



**RELEASE OF LIABILITY, WAIVER OF CLAIMS,
ASSUMPTION OF RISK AND INFORMED CONSENT**

**Please read carefully!
By entering this show, you understand and
accept the risks associated with the Event.**

In consideration of permission, granted now or in the future by the Fort St John & District Kennel Club to participate in the All Breed Dog Show (Event) on May 15, 16, 17 & 18 / 2026 in Taylor, BC Canada:

1. I agree and acknowledge that I have met all the prerequisites required for participation in the Event and will abide by its rules and regulations.
2. I agree and acknowledge that participation in The Event has risks and hazards including risks associated with human and canine diseases. As a participant, I may suffer property damage, personal injury, and even death. I freely and voluntarily assume all the risks and hazards of participation, including any legal risks. This means that I am giving up my right to sue the Fort St John & District Kennel Club, its members or employees for any reason, including the Fort St John & District Kennel Club, its members or employees' negligence, if I suffer any damage, injury, loss or death by participating in the Event.
3. I agree and acknowledge that, I waive any claim I may have against the Fort St John & District Kennel Club, its members or employees arising from my participation in the Event, however it is caused, and I agree to indemnify and hold harmless the Fort St John & District Kennel Club, its members or employees from all claims arising from my participation in The Event.
4. This RELEASE OF LIABILITY, WAIVER OF CLAIMS and ASSUMPTION OF RISK and INDEMNITY is binding on myself, my heirs, my executors, administrators, personal representatives and assigns.

ENTRY FEES

Entry Fee (per dog, per show)	\$35.00
All 8 shows – same dog	\$270.00
Baby Puppy	\$25.00
Veterans Class	\$15.00
Brace	\$7.50 per dog
Altered	\$25.00
TCN Fee per Show per Dog	\$10.50
Exhibition Only	\$15.00
Pre-ordered catalogue	\$20.00
Catalogue at show	\$20.00
Power (per exhibitor using power) includes access to shared power for the weekend	\$100.00

Veterans & Brace: Shows 1, 3, 5 & 7 (Susan, Lynda, Judith & Lynn)

Altered & Baby Puppy: Shows 2, 4, 6 & 8 (Edna, Mel, William & Raymond)

Note: CKC TCN Fee of \$10.50 per dog, per show is payable with the entry fee if the entry form for the dog does not include the CKC Individual Registration Number.

In payment of entry fees, the tendering of NSF cheques shall be considered non-payment of entry fees and is punishable by disciplinary action and cancellation of awards. A collection fee of \$50.00 will be added to the amount of any returned cheque **credit card payment** will be accepted when accompanied by authorized VISA or MASTERCARD credit card number, expiry date and cardholder's name. 10% of total fee will be added for Credit Card or Interact entries.

Customers whose charges are declined by the Bank Card Authorization Department will be assessed a service charge of \$25.00 for each transaction declined. Telephone entries are not accepted by the Show Secretary. Incomplete entries or entries received without fees, or entries received after the advertised closing date will not be accepted. There will be no refund on overpayments or duplicate entries. Please mail entries early to ensure that they are received before the closing date

No Refunds on overpayments or duplicate entries.

Arcticdreams Show Services

Comp 56 Site 11 RR 2, Sexsmith, AB T0H 3C0

Ph: 780-814-3665 /Email kat_mclaugh@yahoo.ca

Make cheques payable to: Fort St John & District Kennel Club

Telephone entries **Will Not** be accepted by the Show Secretary. Incomplete or conditional entries received without fees, or entries received by the Show Secretary after the advertised closing time (regardless of when or how they were sent) **will not be accepted.** Please mail entries very early to insure that they will be received in time. And PLEASE print or type all entries legibly in block letters. The Show Secretary will not accept responsibility for errors in show catalogue that are a result of our inability to interpret your entry form. Please type or use black pen and avoid using small cramped lettering

Rules and Notes

Dogs MUST be entered in the show, or for Exhibition Only, to be on the show grounds.

CKC Show Rules require that the precincts must consist of all areas of the facility reserved for the use of the Club, exclusive of the parking area. Dogs that are not entered in this show, including puppies under 4 months of age, are not permitted within the show's precincts, including in the commercial booth area. Dogs are to be exercised in the designated area only.

*Crates are permitted at RINGSIDE only during the judging of your breed. Must be removed appoint completion of bred judging

*Dogs left in the building overnight are understood to be left at the owner's/agent's own risk.

*Any vehicle parking in the handicapped designated area must display handicapped authorization.

*The grooming building will be closed at 10pm each day.

*The building must be vacated (and left clean) one hour after Best In Show on Monday.

This is a NO SMOKING venue. The No Smoking Bylaw includes all electronic and other smoking devices

Trophy List

A cash prize and rosette will be awarded to the following:

Best In Show- Rosette all shows & \$100.00 shows 1,2,4,6,7,8

Best Puppy In Show- Rosette & \$50.00

First In Group – Rosette & \$20.00

Best Puppy In Group – Rosette & \$10.00

Special Best In Show Award

In celebration of conformation excellence and continued support of the sport of dog shows, a special award of **\$500** will be presented to **Best in Show winner on Saturday Show #3 and Best in Show winner on Sunday Show #5**, in addition to the regular Best in Show prize.

Proudly sponsored by **Shelley's Pet Pawlour**, this special recognition offers exhibitors the opportunity to win **an additional \$1,000 over the weekend**, over and beyond the regular Best in Show awards, while honoring outstanding quality, dedication, and sportsmanship in the conformation ring.

A Prize and Rosette will be Awarded to the following:

Reserve Best In Show

Reserve Best Puppy In Show

Best Veteran In Show

Best Baby Puppy In Show

Best Brace In Show

Best Altered In Show

A Rosette will be awarded to the following: 2nd, 3rd, and 4th in Group, Baby Puppy in Group, Best Veteran in Group, Best Altered in Group and Best Brace in Group.

Prize money for all shows sponsored by the following:

Best In Show – Rivers Animal Hospital

Best Puppy In Show – Rivers Animal Hospital

Reserve Best In Show – Carrie Baron

Reserve Best Puppy In Show – SnowyDream Siberians

Best Veteran In Show – Tchesinkut Labrador Retrievers

Best Baby Puppy In Show – Trojan Safety Services

Best Brace In Show – Trojan Safety Services

Best Altered In Show – Trojan Safety Services

Sporting Group First – FSJ Paws On Dog Training

Hound Group First – Randi Cameron

Working Group First – Tripdog Photography

Terrier Group First – Trojan Safety Services

Toy Group First – Wynneira American Eskimos & Paulaspolar Pups

Non-Sporting Group First – Green With Envy

Herding Group First – Green With Envy

Sporting Puppy Group – Tchesinkut Labrador Retrievers

Hound Puppy Group – Trakalot

Working Puppy Group – SnowyDream Siberians

Terrier Puppy Group – Trojan Safety Services

Toy Puppy Group – Vaila Chihuahua's & Shelties

Non-Sporting Puppy Group – Green With Envy

Herding Puppy Group – FSJ Paws On Dog Training

Breed Supported Entries

Siberian Husky Supported Entry Show 1 under Judge Susan Quesnel
Prizes for BOB, BOS, BOW, SD, SB, BPIB, WD, WB, RWD, RWB, BVIB, BBIB
Sponsored by SnowyDream Siberians & Trojan Safety Services

Irish Wolfhound Supported Entry Show 1 under Judge Susan Quesnel
Prizes for BOB, BOS, BOW, BPIB
Sponsored by Pat and Kathy McLaughlin

Australian Shepherd Supported Entry Show 1 under Judge Susan Quesnel
Prizes for BOB, BOS, BOW, BPIB
Sponsored by Pat and Kathy McLaughlin

Whippet Supported Entries Show 5 under Judge Judith Byrne & Show 6 under Judge William Byrne
Prizes for BOB, BOS, BPIB, BBPIB, BVIB, BAIB
Sponsored by Tafita Reg'd Whippets

Bassett Hound Supported Entries Show 4 under Judge Mel Saranchuk & Show 5 under Judge Judith Byrne
Prizes for BOB, BOS, BOW, BPIB, BBIB, BVIB, BAIB, BBPIB
Sponsored by Trakalot

Labrador Retriever Supported Entries Show 3 under Judge Lynda Saranchuk & Show 6 under Judge William Byrne
Prizes for BOB, BOS, BOW, BPIB, BBIB, BVIS
Sponsored by Dena Larsen/Rein-In Tack/Reinin Labs

Bernese Mountain Dog Supported Entry Show 1 under Judge Susan Quesnel
Prizes for BOB, BOS, SD
Sponsored by Dena Larsen/Rein-In Tack/Reinin Labs



OVERNIGHT PARKING

Self-contained camping units may park beside the arena

NO RV ELECTRICAL HOOK UPS ARE AVAILABLE

Pre-booked sites (must have ticket in window) \$80.00 for weekend

Paid at show \$100.00 for weekend

Camping in the back only. Ask a club member for assistance and parking locations to avoid needing to be moved

Send money or book online

Arcticdreams Show Services

Comp 56 Site 11 RR 2, Sexsmith, AB T0H 3C0

ABSOLUTELY NO RV HOOK UPS ALLOWED

The Use of Generators for power is between 6am and 11pm

(All generators must be turned off from 11pm and 6am NO EXCEPTIONS!!)

PARKING

Parking will only be in designated areas around the arena.

The loading zones may only be used to load and unload dogs and equipment.

MAXIMUM TIME FOR LOADING OR UNLOADING IS 15 MINUTES!!

Please limit the amount of time spent doing this for the convenience of all exhibitors.

If it is found that excessive time is being spent in this area the

Show committee will ask to you to kindly finish and move your vehicle. These areas must be kept free of parked vehicles for emergency access if necessary.

Your co-operation is appreciated.

BENCHING - FREE

ALL SPOTS FIRST COME FIRST SERVE

Benching rules

Your benching spot must be cleaned up daily and garbage's emptied.

Garbage cans will be available for regular garbage, but it is YOUR responsibility each day to keep your area free from garbage and smell.

A dumpster will be onsite for your use.

Please comply so we do not lose our venue.

Electrical Power Policy

- All electrical power must be paid for in advance with entries
- Power cords that are plugged in must had a ribbon attached. Which can be obtained at the club desk /Secretary Desk.
- The cost is \$100.00 per cord for exhibitors for the duration of the event (Thursday through Monday).
- Any power cord found connected without payment will be disconnected and removed.

Catalogue Advertising - Must be Printer Ready

Full Page black and white	\$50.00
Half Page	\$35.00
Quarter page.....	\$25.00
Business Card	\$15.00

Camera ready copy to

Arcticdreams Show Services

Comp 56 Site 11 RR 2, Sexsmith, AB T0H 3C0

Advertisement & payment must be received no later than May 1, 2026

BOOTH RENTAL

PRIOR BOOKING REQUIRED FOR BOOTH SPACE PLEASE CONTACT:

Donna Fox (250) 785-9997 EMAIL - dmfox2022@outlook.com

NO SMOKING OF ANYTHING IN THE BUILDING

ENTRIES CLOSE April 29, 2026, at 11:00 p.m. or when limit is reached

CLASSIFICATION-CONFORMATION: The following classes will be provided, divided by sex.

REGULAR CLASSES

JUNIOR PUPPY - 6 months & under 9 months on the day of the show

SENIOR PUPPY- 9 months & under 12 months on the day of the show

CANADIAN BRED - for dogs born in Canada, Champions in any country excluded.

12 - 18 MONTH CLASS 12 months and under 18 months on the day of the show.

BRED BY EXHIBITOR - shall be for dogs owned and handled in the ring by the breeder.

OPEN CLASS -shall be for all Dogs.

SPECIALS ONLY - This class will NOT be divided by sex. A dog may be entered for "Specials Only" and such dog shall compete for Best of Breed award. If eligible it must compete for the award of Best of Opposite Sex. All awards the dog earned at the show will be cancelled if, at the time of closing of entries for the show, the dog was not registered individually in the records of the Canadian Kennel Club or if the dog has not earned all the championship points required for championship status. The entry of a Listed Dog in this class is NOT allowed.

NON-REGULAR CLASSES

VETERAN CLASS - In this optional class for All Breed Shows, dogs must be 7 years of age and over on the day of the show. Dogs entered in this class may be spayed or neutered. The awards for this class are: Best Male Veteran and Best Female Veteran Best Veteran in Breed

Best Veteran in Group Best Veteran in Show A Veteran awarded Best Veteran in Breed is not required to stay to compete for Best Veteran in Group. A Veteran awarded Best Veteran in Group is not required to stay to compete for Best Veteran in Show.

BABY PUPPY CLASS - Dogs 4months of age and under 6 months of age on the day of the show. The award for this class are: Best Baby Male and Best Baby Female Best Baby Puppy in Breed Best Baby Puppy in Group Best Baby Puppy in Show

BRACE CLASS - This class shall be for two dogs of the same breed (not necessarily of the same sex).

ALTERED: Altered will be divided Males and Females with a Best of Breed judged for each. The Best of Breed winner will go on to Best Altered in Group and Best Altered in Show. All dogs must be surgically altered to enter this show.

EXHIBITION ONLY - Dogs entered in this class may not compete in the regular breed classes.

JUNIOR SHOWMANSHIP COMPETITION

Held under CKC Rules and Regulations and as printed in the show catalogue

Saturday May 16, 2026 & Sunday May 17, 2026 over the lunch hour.

Entries to be taken up to 1 hour prior to this event. There will be a \$2.00 fee which will be collected at the show

CLASSES (Judges - TBD)

Peewee (Unofficial Class)

Junior Novice

Senior Novice

Junior Open

Senior Open

Intermediate Novice

Intermediate Open

Junior handling is open to all persons from ages 4 up to 18 years of age on the date of competition. All Dogs must also be entered in the regular classes at the all-breed show but need not be owned by the junior or any of his immediate family.

A rosette and suitable prize will be awarded to the winners of First in each class; flat ribbons will be given to 2nd through 4th in each class. Peewee handlers will receive a Participant ribbon and prize.

A rosette and prize will be offered for Best Overall.

CKC Junior Representative, BCSW Zone Rep.....

Kaskadeena Kennels is pleased to sponsor the Best Over-all Junior Handler Saturday and Sunday

Donna and Bert Fox is please to sponsor the Junior Judges Gift Cards

Rivers Animal Hospital is pleased to sponsor Class Prizes Junior Handler Saturday and Sunday

Arcticdreams Services Is Pleased To Sponsor Additional Prizes For All Junior Handler Awards

Memorial Ribbon In Memory Of Shayla For Best Overall Junior Handler Sponsored By The Donally Family

OTHER EXTRACTS FROM CONFORMATION SHOW RULES & REGULATIONS

ENTRY FORMS – SECTION 8.2.3

Entry forms received by the CKC, which are incomplete and/or contain incorrect information, may result in awards being cancelled.

ENTRY FORMS – SECTION 8.2.5

An error in an age-specified class, the class, date of birth or sex may be amended on the entry form up to one hour before the start of the show.

ENTRIES - SECTION 8.3.1

Every dog entered in a conformation show must be one of the following:

- a. Registered with the CKC
- b. Have an Event Registration Number
- c. Eligible for registration with the CKC, or
- d. With the exception of Baby Puppy, if it belongs to a listed breed, it must have a Miscellaneous Certification Number (MCN)

REFUSAL OF ENTRIES – SECTION 8.6.2

A Club may refuse any entry form from an exhibitor known to have tendered a dishonoured cheque or declined credit card unless entries are accompanied by cash, money order or certified cheque.

DISQUALIFICATIONS – SECTION 14.1.4

Once a dog has been disqualified for any reason at a conformation show, it may not be entered or shown at another show until the dog has been reinstated by the CKC. All awards earned by the dog shown in violation of this section will be cancelled by the CKC and the owner of the dog is subject to disciplinary action.

INDIGNITIES - SECTION 19.7

It shall be the duty and obligation of the show-giving club to see that a judge, club official, volunteer or any participant at an event held under these rules is not subject to indignities. The Conformation Show Committee Chair shall promptly report to the CKC any infringement of this regulation, and the CKC shall have the authority to take such action as it deems fit on receipt of a report indicating that this has occurred. A copy of this regulation shall be prominently placed in every premium list and catalogue.

GENERAL RULES GOVERNING THESE SHOWS

It is the responsibility of the Exhibitor to be familiar with the rules pertaining to the event in which they are competing. Copies of the Conformation Rule book are available from the CKC, 400 200 Ronson Dr., Etobicoke, ON M9W 5Z9

1. The Club reserves the right to remove any person from the show. The Show Superintendent shall have full control of the above shows and trials, which will be governed by CKC rules.
2. Any dog excused by the Show Superintendent or the Show Veterinarian for any reason shall not, after being excused, compete in any class for any award for the balance of the show.
3. The show committee will use due care and diligence for the welfare of dogs and exhibitors, but will not be responsible for, or assume any liability in the event of accident, or other misfortune, to either dogs, exhibitors or patrons.
4. A Judge or any person participating in any capacity at a Dog Show held under CKC Rules shall not be subjected to any indignity of any kind during the progress of the show and it shall be the duty and obligation of the Club holding the show to see that this rule is effectively carried out. The Show Superintendent shall promptly report to the CKC any infringement of the rules, and the Discipline Committee shall have the power to take such action as it deems fit on receipt of a report indicating that this rule has been violated.
5. Exhibitors are solely responsible for the conduct or actions of their animals while they are on the show grounds.
6. **DOGS MUST BE READY FOR JUDGING.** The Club will not be responsible for and is not obligated to provide any service for notifying owners or agents of breed or class judging. No ring shall be held up waiting for exhibitors or handlers. Exhibitors & Handlers with more than one dog shall have substitute handlers available so the judging will not be delayed. All start times are **PACIFIC TIME**.
7. The owner of a dog entered in these shows is entirely responsible for any error in entering his/her dog, regardless of how or by whom the entry was made.
8. A dog once disqualified for any reason at a championship show held under these rules cannot again be shown at a show held under these rules until the dog has been examined by an official committee appointed by the CKC and the committee finds the dog is free from the condition which prompted the disqualification. Application for reinstatement must be accompanied by a fee of \$107.80 + GST (CKC member) or \$161.60 + GST (non-member) which shall be forfeited to the CKC if the examining committee is satisfied that the dog should remain disqualified. All awards earned at a dog show in violation of this rule shall be canceled by the CKC and the owner of the dog is subject to disciplinary action.
9. Exhibitors and handlers will be responsible for their dogs and for their equipment left at the Show Grounds.
10. For the benefit of the health of animals and the pleasure of the exhibitors and spectators we insist upon keeping our grounds and buildings as clean as possible. Exhibitors are responsible for cleaning up after their dogs. Please exercise your dog **BEFORE** taking it to the Judging ring. Dogs are to be exercised in the designated areas only, not in the vicinity of the ring areas.
11. No entry fee will be refunded if the Show cannot open or be completed by reason of riots, civil disturbances, fire, and Act of God, public emergency, act of public enemy, strikes or any other cause beyond the control of the Club.
12. Entry fees will not be refunded in the event that a dog is absent, disqualified, excused by the Veterinarian or Judge, or barred from competition by action of the Show Committee.
13. The Club has a zero tolerance of abuse of any description involving any person involved with these shows, including spectators.
14. The washrooms and shower facilities are strictly for human use by order of the Health Department. Offenders will be removed from the Grounds for the duration of the shows.

EXHIBITORS PLEASE NOTE

It Is The Responsibility Of The Exhibitor To Be Familiar With The Rules Pertaining To The Event In Which They Are Competing. The "Dog Show Rules & Obedience Regulations Are Available From:

CHAMPIONSHIP POINTS

15.1.2 The schedule to be employed in the determination of the number of points awarded Winners shall be as follows:

Dogs Competing*	1	2	3 - 5	6 - 9	10 - 12	13 +
Points Awarded	0	1	2	3	4	5

*Includes the dog awarded Winners

In counting the number of eligible dogs in competition, a dog that is disqualified, dismissed, excused or ordered from the ring by the judge shall not be included in the calculation for championship points.

15.1.8 In addition to championship points allocated at the breed level, a dog awarded Best of Breed which also places in the regular Group competition shall be credited with the following additional points provided that a dog was defeated at the Group level.

Breeds Competing	Group 1 st	Group 2 nd	Group 3 rd	Group 4 th
13 +	5	4	3	2
10 - 12	4	3	2	1
6 - 9	3	2	1	1
5	2	1	1	1
4	2	1	1	0
3	2	1	0	0
2	1	0	0	0
1	0	0	0	0

15.1.9 A dog may not be credited with more than five (5) championship points in a single show.

15.1.10 Permission shall be granted a club or clubs to hold shows in such a way that any dog may earn three (3) sets of championship points on the same day, provided that one or more of those sets of points is awarded at a specialty for that breed or group.

15.1.11 A dog awarded Winners that also places Best in Show at an all-breed conformation show shall be credited with five (5) championship points inclusive of any points earned at the breed and group level.

15.1.12 In order for a dog to be recognized as a champion and its owner provided with a championship certificate, the dog must: (a) earn at least 10 championship points under at least three (3) different judges; (b) be registered in the records of the CKC, have an Event Registration Number (ERN) or have a Miscellaneous Certification Number (MCN); (c) have earned at least one 2-point win either at the breed or group level.

15.1.13 The Board interprets the words “earn at least 10 championship points under 3 different judges” to mean: (a) Three (3) or more Winners awards at not less than three (3) different shows, under three (3) different judges at the breed level; (b) each of the three (3) judge’s awards must be one or more championship points won at Winners, Best of Winners, Best of Breed or group placing; (c) all points required for championship status may be earned at Winners, Best of Winners, Best of Opposite Sex, Best of Breed or group placing.

As of July 2021, the rules for awarding of Grand Champion and Grand Champion Excellent have changed. Please see CKC Conformation Rule 15.2 Grand Champion (GCH) & 15.3 Grand Champion Excellent (GCHEX) for details.

Extracts From CKC Dog Show Rules
Chapter 8 Entries and End of Show Section

8.2.5 An error in an age specified class, date of birth or sex may be amended on the entry form up to one hour before the start of the show.

Section 8.3.1 Entries: Every dog entered in a Championship show must be one of the following:

- a) registered with the CKC,
- b) have an Event Registration Number,
- c) be eligible for registration with the CKC, or
- d) if it belongs to a listed breed, it must have a Miscellaneous Certification Number (MCN).

Section 8.4.1 Listed Dogs: If a dog is not registered as in 8.3.1 (a) or (b) but is eligible for registration with the CKC, it may be entered at a show as a listed dog provided:

- b) that if born in Canada, it is eligible for individual registration;
- c) that if not born in Canada, is eligible for registration in the records of the CKC.
- d) that if it is a foreign born and owned dog, an Event Registration Number or CKC registration number is obtain from the CKC within 30 days of the first show entered.

Section 8.4.2 Entry of a listed dog at a show must be accompanied by a listing fee as set by the Board in addition to the regular entry fee.

Section 8.5.1 Acceptance of Entries: If indicated in the premium list, an electronically transmitted entry may be accepted provided the entry is accompanied by a credit card charge authorization.

Section 8.5.3 No entry shall be accepted from or on behalf of any person who is officially known to be expelled, deprived of privileges, debarred or suspended by the CKC or any other registering body for pure bred dogs.

Section 8.5.4 After entries close, no further entries may be accepted, cancelled or substituted other than as otherwise stated in this section or as provided for in case of a postal strike.

Section 8.6.1 Refusal of Entries: The authorities of any show may:

- a) decline to accept entries for just cause, and/or
- b) refuse to receive or may remove any dog from the show building on account of disease or viciousness.
- c) in the case of non-acceptance, refund the fee with the reason for non-acceptance.

Section 8.8.2 Fees: Tendering of a dishonoured cheque or declined credit card in payment of an entry fee shall be considered non-payment of said fee and is an offense punishable by disciplinary action and cancellation of awards.

Section 8.9.1 Moving a Dog to Specials: A dog which is individually registered in the records of the CKC or that has a Miscellaneous Certification Number (MCN) and has completed the requirements for a Championship in accordance with these rules but at the time of the closing of entries for a show has not received confirmation of the title, may be transferred from one of the regular classes to Specials Only providing the transfer is submitted to the Show Secretary in writing by the owner or handler at least one hour prior to the opening of the show.

Section 8.9.2 If it is established that a dog transferred to Specials Only has not completed the Championship requirements, all awards will be canceled and all ribbons and prizes won shall be forfeited. The owner may also be subject to disciplinary action.

Section 8.9.3 When one or more All-Breed and/or Specialty Shows are held on the same day, in the same venue, the moving of class dogs to Specials must be made prior to the scheduled opening of the first show.

Chapter 4 Judges Section 4.1.3 A judge officiating at a show held under these rules shall not be subjected to indignities of any kind during the progress of the show. It shall be the duty and obligation of the club holding the show to see that this rule is effectively carried out.

Section 4.1.6 No person may approach a judge either directly or otherwise, orally or in writing, to favor his entry. Disciplinary action will be taken against any person who violates this rule or against a judge who fails to report any contravention of this rule to the CKC within 14 days of the act.

Chapter 14 Disqualifying or Excusing Dogs

Section 14.1.2 (a) At his discretion, a judge shall have the authority to excuse or disqualify a dog which menaces, threatens, attempts to bite or bites the judge, another person, or another dog in the ring. When a dog is twice excused on this account, it shall have the status of a disqualified dog.

(b) At his discretion, a judge shall have the authority to permanently disqualify a dog which bites the judge or another person in the ring. Dogs disqualified under this provision will not be eligible for reinstatement. The decision to permanently disqualify a dog must be clearly indicated on the Judge's Disqualification Form.

Section 14.1.4 Once a dog has been disqualified for any reason at a conformation show, it may not be entered or shown at another



GENERAL RULES AND INFORMATION

A description of all *Conformation, Obedience and Rally Classes* and *Rule and Regulations* can be found at www.ckc.ca

This show is held INDOORS at the The Taylor Ice Center Building

1. This is an UNLIMITED entry Conformation dog show. Performance shows entry limited to the timing restrictions of each judge.
2. The Show Committee will use due care and diligence for the welfare of dogs and exhibitors, but will not be responsible for, or assume any liability in the event of accident, or other misfortune to either dogs, exhibitors, or patrons.
3. All entries must be in the Show Secretary's hands by the closing date on the front page of this Premium List.
4. ENTRY FEES WILL NOT BE REFUNDED AFTER CLOSING DATE in the event that a dog is absent, disqualified, excused by a veterinarian or judge, or barred from competition by an act of the event club or because it has been entered incorrectly,. Nor will entry fees be refunded if due to riot, civil disturbance or other acts beyond the control of the RDDKC, that make it impossible to open or complete the show. **See COVID Rules for Special Circumstances.** There will be no refunds on duplicate entries or overpayments
5. NON-MEMBER PARTICIPATION FEE:
 - a. An annual non-member fee for awards and titles will be charged to a Canadian non-member of CKC. The fee will match the ERN fee.
 - b. In order to protect the awards/titles earned, the non-member will have a choice either to become a CKC member or pay the non-member fee.
 - c. These fees apply only to dogs wholly owned by non-members of the CKC.
- 6 The Building will LOCK the doors at 11 p.m. each night of the show and OPEN the doors at 6:00 a.m. each morning. There will not be anyone one in the Building overnight Dogs are left at your own risk. FORT ST JOHN & DISTRICT KENNEL CLUB will not be responsible for any liability in the event of an accident or other misfortune to either dogs, exhibitors, patrons or their property.
- 7 It shall be the duty and obligation of the show-giving club to see that a judge, club official, volunteer, or any participant at an event held under these rules is not subject to INDIGNITIES. The Conformation Show or Trial Committee Chair shall promptly report to the CKC any infringement of this regulation, and the CKC shall have the authority to take such action as it deems fit on receipt of a report indicating that this has occurred. A copy of this regulation shall be prominently placed in every premium list and catalogue. (19.7 CKC Conformation Show and 20.7 CKC.)
- 8 All EMPTY rings are to be kept free of dogs one hour before the show and during the show.
- 9 Entries will be ACKNOWLEDGED after the closing date. Judging schedule and receipts available online .
10. Dogs must be EXERCISED in designated areas only. If you exercise outside you must clean up after your dog.
11. All dogs in the show building must either be REGISTERED in the show or "IN TRANSIT".
12. All entries must be CLEARLY filled out. The Red Deer & District Kennel Club or the Show Secretary will not correct incorrect entries.
13. SIGNS advertising puppies or other services will not be permitted in the benching area or around the rings
14. FSJDKC has a ZERO tolerance of abuse of any description involving any person involved with FSJDKC Shows, including spectators. Anyone found to be violating this rule will excused from the show and venue and all events held in conjunction with no refund of fees. A report will be filed with CKC and the Disciplinary Committee shall have the authority to take such action as it deems fit. Including and not limited to suspension from attending the event for a specific period of time in the future, including permanently.



Fort St. John & District Kennel Club

is pleased to announce that we are hosting a

Canine OFA Eye Clinic

In conjunction with our Annual Dog Show!

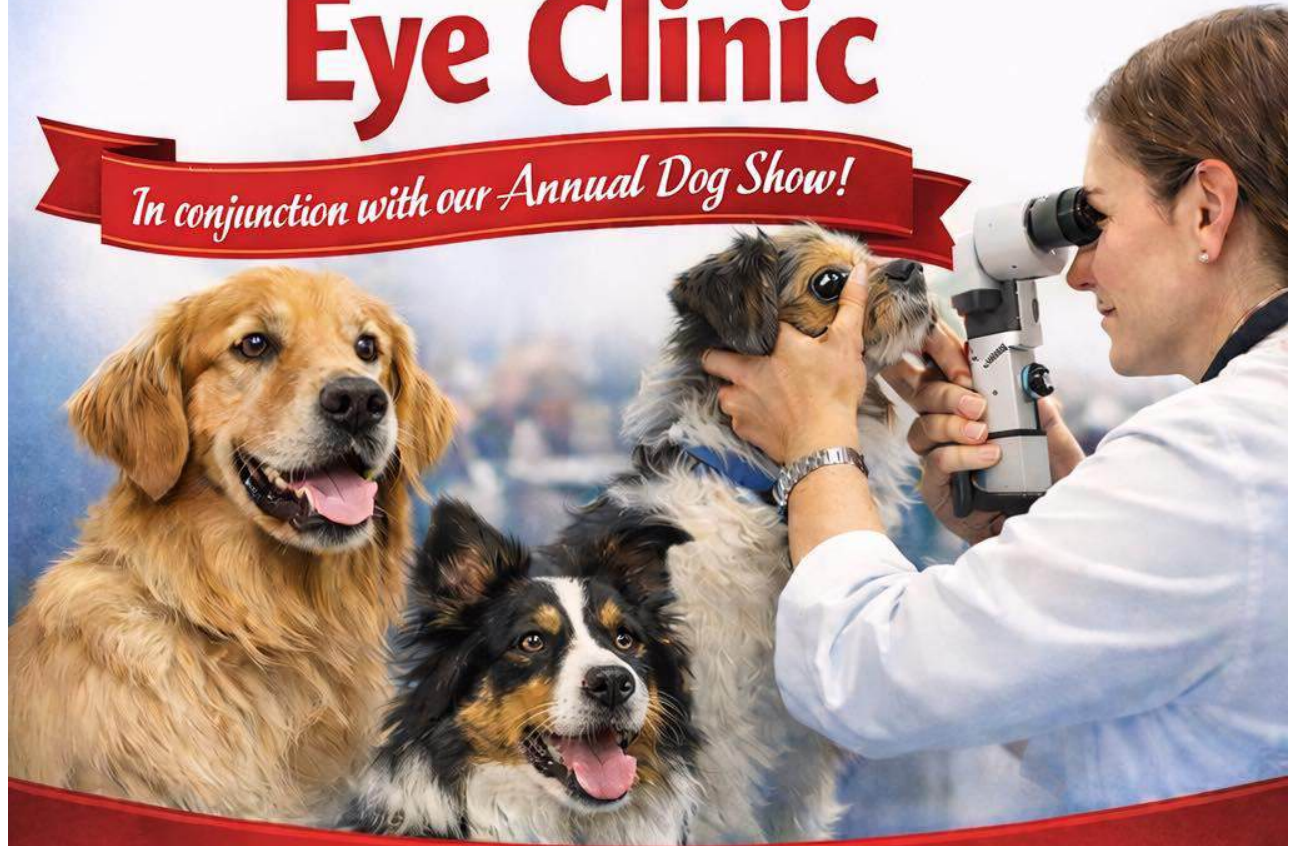

Dr. Christina King, DVM, DVS, DACVO

\$70 per dog

Date:

Friday, May 15, 2026

Time: Evening (5pm - 10pm)

Pre-registration is required and full non-refundable payment is due at time of booking.

To register email siberianhuskygirl2000@hotmail.com or text Teghyn at 250-261-4156.



ZERO TOLERANCE – Any individual initiating bullying tactics at the Battle River Canine Association Shows will be asked to leave the show grounds premises immediately and for the remainder of the event (no refunds). A report will be filed with CKC and the Disciplinary Committee shall have the authority to take such action as it deems fit. Including and not limited to suspension from attending the event for a specific period of time in the future, including permanently.

The RCMP can and will be called to deal with any form of abuse be it verbal or physical altercation or threats of violence against members of The Fort St John and District Kennel Club, Club Volunteers or staff of The Fort St John and District Kennel Club or Staff Taylor Ice Center and Grounds.

Definition of Bullying: *Refers to a range of behaviors in which targeted individuals are repeatedly, and over time, treated in a mean, insulting or abusive way. Bullying can be initiated deliberately or unconsciously. The affected person may feel upset, afraid, isolated, or humiliated. The bully sometimes acts alone and sometimes as part of a group of people.*

Examples include:

- *insulting a person's skills, looks, or habits*
- *spreading false or malicious rumors, gossip, or innuendo*
- *berating/belittling an individual*
- *unwarranted criticizing or ridiculing, especially in the presence of others*
- *giving insulting nicknames*
- *engaging in practical jokes that humiliate*
- *undermining or deliberately impeding a person's work*
- *physical gesturing that intimidates, offends, degrades, or humiliates*
- *mocking a person's accent, abilities or mannerisms*
- *yelling or shouting which intimidates, coerces, or belittles*
- *intruding on a participant's privacy by pestering, spying or stalking*
- *physically abusing or threatening abuse*
- *criticizing a participant persistently*
- *constantly belittling a person's opinions.*

This applies to interpersonal and electronic communications, such as email, Facebook, text messaging, Twitter and Instagram.

Fort St John and District Kennel Club has a ZERO tolerance of abuse of any description involving any person involved with BRCA Shows, including spectators.

ACCOMMODATIONS

Travel Lodge FSJ - 250-787-8475 (2 dog max)
Pomeroy Hotel FSJ - 250-262-3233 (no limits on dogs)
Coast FSJ - 250-787-0779 (2 dog max)
Pomeroy Inn & Suites - (250) 262-3030
Taylor Inn, Taylor -- (250) 789-3024
Stonebridge Inn FSJ-- (250) 263-6880
Best Western Plus FSJ- 250-787-7555 (2 dog max)
Microtel Inn & Suites - 1-888-649-5112 (2dog max)
Holiday Inn Express FSJ - 250-787-7737 (2 dog max)
Four Seasons, FSJ -- (250) 785-6647
Home 2 Suites FSJ - 250-785-5356
Ramada FSJ - 250-787-0521
Super 8 Hotel, FSJ-- (250) 785-7588 or 1-866-828-8855

NO SMOKING IN BUILDING

PLEASE PICK UP AFTER YOUR DOG





OFFICIAL CANADIAN KENNEL CLUB ENTRY FORM

Fort St John and District Kennel Club

Mail Entries to: Arcticdreams Show Services
Comp 56 Site 11 RR 2, Sexsmith, AB T0H 3C0

Make cheques payable to: Fort St John and District Kennel Club



Entry Fees \$ _____ + Listing Fees \$ _____ + Pre-paid Catalogue \$ _____ = TOTAL \$ _____

PLEASE PRINT OR TYPE CLEARLY

Conformation
Friday Show 1 ___ / Show 2 ___
Saturday Show 3 ___ / Show 4 ___
Sunday Show 5 ___ / Show 6 ___
Monday Show 7 ___ / Show 8 ___

Enter in the Following Classes

Conformation Classes

- Baby Puppy
Junior Puppy
Senior Puppy
12 - 18 Month
Canadian Bred

- Bred By Exhibitor
Open
Specials
Veterans
Brace

Exhibition Only Exhibition Only (3-6 Month)

JUMP HEIGHT

BREED

VARIETY

SEX

- Male
Female

Reg. Name of Dog (CKC Titles ONLY please)

Check one & Enter CKC Number:

- CKC Reg. No.
CKC ERN No.
CKC Misc. Cert. No.

- CKC PEN. No.
CKC Companion Number
TCN (no CKC No.)

DOB ___ / ___ / ___
Day Month Year

On the show Date is this a PUPPY?

- YES
NO

PLACE OF BIRTH [] CANADA [] ELSEWHERE

BREEDER(S)

SIRE

DAM

REG. OWNER(S)

OWNER(S) ADDRESS

CITY: PROV./STATE: POSTAL CODE:

Telephone Number CKC Membership #

NAME OF OWNER'S AGENT (IF ANY) AT THE SHOW

AGENT'S ADDRESS

CITY: PROV./STATE: POSTAL CODE:

IDS WILL NOT BE MAILED- PLEASE SUPPLY EMAIL ADDRESS BELOW FOR ENTRY CONFIRMATION

Email Address to send confirmation to

VISA MASTERCARD AMEX

Card No. EXPIRY /

CARDHOLDERS NAME (PLEASE PRINT)

AUTHORIZATION & GENERAL AGREEMENT

I certify that I am the registered owner(s) of the dog or that I am the authorized agent of the owner(s) whose name(s) I have entered above and accept full responsibility for all statements made in this entry. In consideration of the acceptance of this entry, I (we) agree to abide by the rules and regulations of the Canadian Kennel Club and by an additional rules and regulations appearing in the premium list.

Signature of Owner, Agent, Handler: X Date:

Signature of parent/guardian is required for children under 18 years