



2011

OFFICIAL PREMIUM LIST
LETHBRIDGE & DISTRICT KENNEL CLUB
ANNOUNCES

FOUR (4) LICENSED AGILITY TRIALS FOR ALL BREEDS
(unexamined, unbenched and outdoors)

TWO (2) TRIALS – SATURDAY, JULY 2
AND
TWO (2) TRIALS – SUNDAY, JULY 3
LIMITED TO 300 RUNS PER DAY

CLASSES: All Standard Classes and all Jumpers with Weaves Classes
Regular, Selected and Veterans Divisions are offered

To be held at

PERFECT POOCHES, COALHURST, ALBERTA
92082 Range Road 22 – 4, Coalhurst AB.

Outdoors – on Grass

MAIL OR HAND DELIVER ENTRY TO
MICHELLE OOMS

59 Cedardale Mews. S.W.,

Calgary , AB T2W 5G4

Phone: 403-238-3762

Email: oomsm@telus.net

FAX ENTRIES WILL NOT BE ACCEPTED

ALL CHEQUES PAYABLE TO: Lethbridge & District Kennel Club

OPENING DATE: Entries must not be postmarked earlier than April 24, 2011

CLOSING DATE: Entries must be received no later than June 15, 2011 9:00PM

The show precincts will be defined as: 10' from the agility ring at Perfect Pooches, Coalhurst, AB

Permission has been granted by The Canadian Kennel Club for the holding of this Event under Canadian Kennel Club
Rules and Regulations

LETHBRIDGE & DISTRICT KENNEL CLUB

2011 EXECUTIVE

President: Bill Nykiel
Vice-President: Bob Sera
Secretary: Andrea Knibbs
Treasurer: Evelyn Sera

TRIAL COMMITTEE

Trial Superintendent: Evelyn Sera
Trial Secretary: Michelle Ooms

TRIAL COMPLAINTS COMMITTEE

Evelyn Sera, Andrea Knibbs, Toni Nykiel, Michelle Ooms

CANADIAN KENNEL CLUB CHIEF EXECUTIVE OFFICER

Mr. Bryan Hocking, CEO, 100-809 Skyway Ave., Etobicoke, ONT M9W 6R4 (416) 675-5511

CANADIAN KENNEL CLUB DIRECTOR FOR ALBERTA

Anita Cairns, RR5 STN LCD 1, Calgary, AB T2P 2G6 (403) 279-4395

CANADIAN KENNEL CLUB ALBERTA AGILITY REPRESENTATIVE

Patricia Kopec, 54 Tuscany Rdige View NW, Calgary, AB T3L 2J5 (403) 210-3148

CANADIAN KENNEL CLUB ALBERTA DOG SHOW REPRESENTATIVE

Mrs. Kathy Hawker, 120 Windermere Crescent, Edmonton, AB T6R 2H6 (780) 988-5020

Attention Foreign Exhibitors:

Entry Payment: Please note that fees are due and payable in Canadian dollars. Due to consistently fluctuating currency rates, discounted cheques will not be accepted. Personal cheques will be accepted; however, they are to be payable in Canadian funds. If you send a cheque in US funds, it must be made out for the full amount of the entry and no exchange will be refunded to the exhibitor. Please do not mark cheques "Payable in Canadian Funds" or "At Par". They will not be cleared by the banks. Thank you.

Event Registration Numbers: All dogs that are foreign born and foreign owned and enter Canada for the sole purpose of entering CKC events do not require a CKC registration number but will require an Event Registration Number (ERN). To obtain an ERN simply mail or fax a copy of the dog's registration certificate with a cheque, money order or VISA/Mastercard number (expiry date, cardholder's name and signature) in the amount of \$53.50 payable to the Canadian Kennel Club. This Event Registration Number MUST be applied for within 30 days of the first day of entering a CKC event. Please forward your request to The Canadian Kennel Club, Shows and Trials Division, 100-89 Skyway Avenue, Etobicoke, Ontario M9W 6R4 Fax (416) 675-6506.

Exhibitors Please Note: It is the responsibility of the exhibitor to be familiar with the rules pertaining to the event in which they are competing. Agility Rules and Regulations Books are available for \$6.00 plus GST from the CKC.

WE NEED YOUR HELP, agility trials cannot run without volunteers. To make our trial run smoothly we would appreciate if you could participate when not running a dog. A Volunteer Sign-Up sheet will be available with the Trial Secretary

ENTRY FEES (Canadian Dollars, GST included)

Entry Fee for all 4 Standard Runs (same dog)	\$60.00
Entry Fee for all 4 Jumpers With Weaves Runs (same dog)	\$60.00
Entry Fee for any 4 runs (same dog)	\$60.00
Entry Fee for each Dog per Run	\$20.00
Listing Fee (Must accompany each entry for each run and be paid for each dog that does not possess a CKC individual registration number, or if a foreign born and owned dog, an Event Registration Number (ERN), or a Performance Event Number (PEN) with the CKC)	\$8.50
Pre-paid Catalogues only	\$3.00

*******Please note to non CKC members:**

Effective January 1, 2011 an annual non-member participation fee for awards and titles will be charged to a Canadian non-member of CKC. The fee will match the ERN fee. In order to protect the awards/titles earned, the non-member will have a choice either to become a CKC member or to pay the non-member participation fee of \$55.00+HST. Failure to comply within 30 days of notification will cause all awards and titles to be cancelled. If you are a CKC member, this fee does not apply to you but your CKC membership number MUST be included on your entry.

Cheques must be made payable to: Lethbridge & District Kennel Club

Entry Requirements: To comply with instructions from the Canadian Kennel Club, we will be unable to accept any entry reaching our Trial Secretary after the closing time and date. Please allow ample time for delays in mail.

Every dog entered in a CKC approved agility trial must be purebred and must be registered with the CKC, or have an Event Registration Number, or be eligible for registration with the CKC, or have a CKC miscellaneous class Certification Number.

The dog must be at least 18 months of age, may be spayed or neutered. The dog may not be lame or compete if it has tape or bandages.

A dog can only be entered once in any one class at a trial.

Exhibitor Information:

Exhibitors, through submission of entry, acknowledge that they are knowledgeable of and will comply with the CKC Agility Rules and Regulations.

At the option of the handler, a dog may wear either a well-fitting plain buckle collar, a quick-release collar, or no collar. Fancy collars, choke collars, pinch collars, or other training collars are prohibited. Collars which are too tight or so large that they hang down unreasonably in front of the dog are not permitted. There shall be nothing hanging from the collar (section 12.3.1). Food and toys are not permitted in the course area and handlers are not permitted to use whistles or other training devices in the ring or within 10 feet of the course (section 12.1.1).

Agility Rules and Regulations (Chapter 18, section 7) It shall be the duty and obligation of the trial giving club to see that a judge, club official, volunteer, or any participant at an event held under these rules, is not subject to indignities of any kind. The Agility Trial Committee Chair shall promptly report to the CKC any infringement of this regulation, and the Discipline Committee shall have the authority to take such action as it deems fit on receipt of a report indicating that this has occurred.

The Trial Superintendent will have the authority to expel any dogs deemed to be a danger to other dogs or people.

There will be no refund for dogs that are expelled because they have been deemed to be a danger to other dogs or people.

GENERAL INFORMATION:

1. ENTRY FEES SHALL NOT BE REFUNDED AFTER THE CLOSING DATE in the event that a dog is absent, disqualified, excused by Veterinarian or Judge, or barred from competition by action of Trial Committee, or because it has been entered incorrectly. If because of riot, civil disturbance, or other acts beyond the control of the Club, it is impossible to open or complete the show, no refund of entry will be made. Overpayments will not be refunded.

2. ENTRY FEES WILL BE REFUNDED WHEN A BITCH ENTERED IN AGILITY COMES INTO SEASON after entry of the bitch has been submitted if a Veterinarian's certificate, (certifying that the bitch was in season within the ten-day period preceding the trial), is delivered to the Trial Secretary on or before the date of the trial.

3. ENTRIES WILL BE ACKNOWLEDGED AFTER CLOSING DATE. Judging schedules will be mailed.

4. Dogs must be exercised in designated areas ONLY.

5. An exhibitor has the right to withdraw an entry. This Notice of Withdrawal must be in writing and received by the Show Secretary on or before the official closing date and time as published in the Premium List. (Canada Kennel Club Dog Show Rules, Chapter 13, Section 13.6.1).

6. Only dogs officially entered in the Agility Trials are permitted within the precincts of the trial.

7. In the event that the entry limit is reached before the official closing date any entries over the limit will be returned.

8. Day tenting will be allowed at the site for no charge. Please do not leave dogs unattended during the show.

JUMP HEIGHT

All Measurements are "At the Withers"

REGULAR		SELECTED	VETERANS
8"	for dogs 10" and under	4"	4"
12"	For dogs over 10" up to and including 14"	8"	4" or 8"
16"	For dogs over 14" up to and including 18"	12"	8" or 12"
20"	For dogs over 18" up to and including 22"	16"	12" or 16"
24"	For dogs over 22"	20"	16" or 20"

Owners are responsible for entering the correct height division. Dogs that run in a height division lower than their correct division will be eliminated. Judges may require any dog to be measured.

CLASSES - STANDARD

- **Agility Novice A:** For persons and dogs that have never acquired an agility title in any country or with any organization.
- **Agility Novice B:** For agility instructors and judges, and for dogs that have acquired the Agility Novice title, but have not earned a qualifying score in Agility Intermediate, and, for persons who have previously exhibited a dog to an agility title in any agility organization.
- **Agility Intermediate:** Open to dogs that have acquired the Agility Novice title, and to those dogs which have not yet acquired a qualifying score toward the Agility Excellent title.
- **Agility Excellent A:** For dogs that have acquired the Agility Intermediate title, but have not yet earned the Agility Excellent Title.
- **Agility Excellent B:** For dogs that have acquired the Agility Excellent title or the Agility Master Excellent title.

CLASSES - JUMPERS WITH WEAVES (JWW)

- **Novice A:** For persons and dogs that have never acquired an agility title in any country or with any organization.
- **Novice B:** For agility instructors and judges, and for dogs that have acquired the Novice JWW title, but have not earned a qualifying score in Intermediate JWW, and for persons who have previously exhibited a dog to an agility title in any agility organization.
- **Intermediate:** Open to dogs that have acquired the Novice JWW title, and to those dogs which have not yet acquired a qualifying score towards the Excellent JWW title.
- **Excellent A:** For dogs that have acquired the Intermediate JWW title, but have not yet earned the Excellent JWW title.
- **Excellent B:** For dogs that have acquired the Excellent JWW title or the Master Excellent JWW title.

SELECTED CLASS

A dog may be entered in both the Standard Class and Jumpers With Weaves Class in each trial, however they must enter only Regular or Selected or Veterans at the same set of trials. A dog may move back and forth between the Selected Classes and the Regular Classes, but not at the same set of trials offered by a club on the same day or on consecutive days.

The Selected Classes (both Standard and Jumpers With Weaves) follow the Agility Trials Rules and Regulations. The courses will be the same as in the Regular Classes but will have adjusted heights and course times. Novice Select Class is not divided into A and B Divisions.

Dogs entering the Selected Classes must progress through the various levels beginning with the Novice level. A dog may continue to compete at each level until a qualifying score at the next higher level is earned.

VETERANS CLASS

At the option of the handler, a dog 7 years of age or older may be entered in the Veterans Class. Once a dog has been designated as a Veteran and entered in this class, the dog cannot revert/transfer back to the Regular or Selected Classes. The dog will retain titles and/or Qualifying scores towards titles accumulated. Any new titles earned will be designated with the letter „V" for Veteran following the title (e.g. AGMXV).

All veterans will compete as if running in the Selected Classes at one or two jump heights lower than regular and with the 10% additional time allocated for the Selected Class.

Selected, Regular and Veterans Classes must be offered at all CKC approved trials. Veterans Classes run the same courses as the Regular and Selected Classes and dogs entered in these classes run concurrently in the respective jump heights.

EQUIPMENT (will be chosen from the following)

A-Frame (5'6")

Dog Walk

Teeter

Pause Table

(to be set at correct height)

(a Sit, Down or Stand may be required for 5 seconds)

Ascending Spread Jump

(not used in Novice levels)

Closed Tunnel

Open Tunnel

Panel Jump

Triple Bar Jump

(not used in Novice levels)

Bar Jumps

Tire/Circle Jump

Double Bar Jump

Weave Poles 6 to 12 (24" spacing)

(not used in Novice Standard)

Equipment and course familiarization:

- There will be **NO** equipment familiarization on the day of the trial.
- A warm-up area with a single practice jump will be provided for dogs entered in the trials.
- Handlers in all classes are permitted to walk the course, without a dog, prior to the start of the class.

Moving Dogs Up:

Dogs will be permitted to move to the next level at by the end of Saturday only (between Trial 2 & 3). Move-ups before the trial will be processed according to the CKC Agility Rule Book.

Awards List:

Ribbons will be provided for 1st-4th in each height class and for all dogs receiving a qualifying score in these agility trials. Please see next page for sponsored prizes.

Concession:

There will be a limited concession on site.

AGILITY JUDGES PANEL

Brenda C Goodbody, 125 Taravista Way, Calgary, AB, T3J 4K8

Kirsten M Locke, 20 Olympia Court, St. Albert, AB, T8N 6P4

SCHEDULE OF EVENTS

	Event	Class	Judge
Saturday, July 02, 2011 Judges Brenda Goodbody Kirsten Locke	Standard	Novice 1	Goodbody
	Standard	Intermediate 1	Goodbody
	Standard	Excellent 1	Goodbody
	Standard	Excellent 2	Goodbody
	Standard	Intermediate 2	Goodbody
	Standard	Novice 2	Goodbody
	JWW	Excellent 1	Locke
	JWW	Intermediate1	Locke
	JWW	Novice1	Locke
	JWW	Novice 2	Locke
	JWW	Intermediate 2	Locke
	JWW	Excellent 2	Locke
	Sunday, July 03, 2011 Judges Kirsten M Locke Brenda Goodbody	Standard	Excellent 3
Standard		Intermediate 3	Locke
Standard		Novice 3	Locke
Standard		Novice 4	Locke
Standard		Intermediate 4	Locke
Standard		Excellent 4	Locke
JWW		Novice 3	Goodbody
JWW		Intermediate 3	Goodbody
JWW		Excellent 3	Goodbody
JWW		Excellent 4	Goodbody
JWW		Intermediate 4	Goodbody
JWW		Novice 4	Goodbody

The Lethbridge & District Kennel Club is pleased to offer Scent Hurdle Races on Saturday July 2, 2011, after Trials 1 & 2. Mail entry forms to Avril Tatterson - 53, 203 Lynnview Road S.E., Calgary, AB, T2C 2C6. For more information e-mail avril.tatterson@shaw.ca or call 403-279-2994

Sponsored Prizes:

(ALL ties to be determined by dog's time most under standard course time)

Connemera Shelties – Would like to offer a prize and rosette to the Shetland Sheepdog with the Highest Qualifying score in Trial 1 Standard and the Highest Qualifying score in Trial 1 Jumpers With Weaves. For more information contact Andrea Knibbs (andidog@telus.net).

Seransil Poodles – Would like to offer a prize for all poodles (any size) competing in the trials. Also a prize for Highest Qualifying Score by a Poodle (any variety) in Novice Jumpers with Weaves for each trial. For more information contact Evelyn Sera (info@seransilpoodles.com)

Visichy Cockers – Would like to offer a prize for Highest Qualifying Score by an American Cocker Spaniel in Trial #1 Standard. For more information contact Vicky Bennett (Vicky.Bennett@shaw.ca)

CarriageLane Dalmations & Standard Schnauzers – Would like to offer a \$25.00 cash award to Highest Qualifying score by a Group 3 dog in the Standard Class and \$25.00 cash award to highest qualifying score by a Group 3 dog in the Jumpers With Weaves Class in Trial 3. For more information contact Bill and Toni Nykiel (nykielb@telusplanet.net).

Directions to Trial Site:

If heading East on Highway 3, when you approach the intersection to access the town of Coalhurst (a left turn), instead turn **Right** onto a gravel approach road, and take this road which runs along the highway. Shortly (200m) you will come to a T intersection, turn **Left** at the intersection and turn **Right** at the Perfect Pooches sign (approx 100m).

If heading West on Highway 3, instead of turning Right at the intersection to enter the town of Coalhurst, turn **Left** across the highway onto an approach road. Follow this road for approx 200m, until you come to a T intersection. Turn **Left** at the intersection, and after about another 100m, turn **Right** at the Perfect Pooches sign.

Trial Site

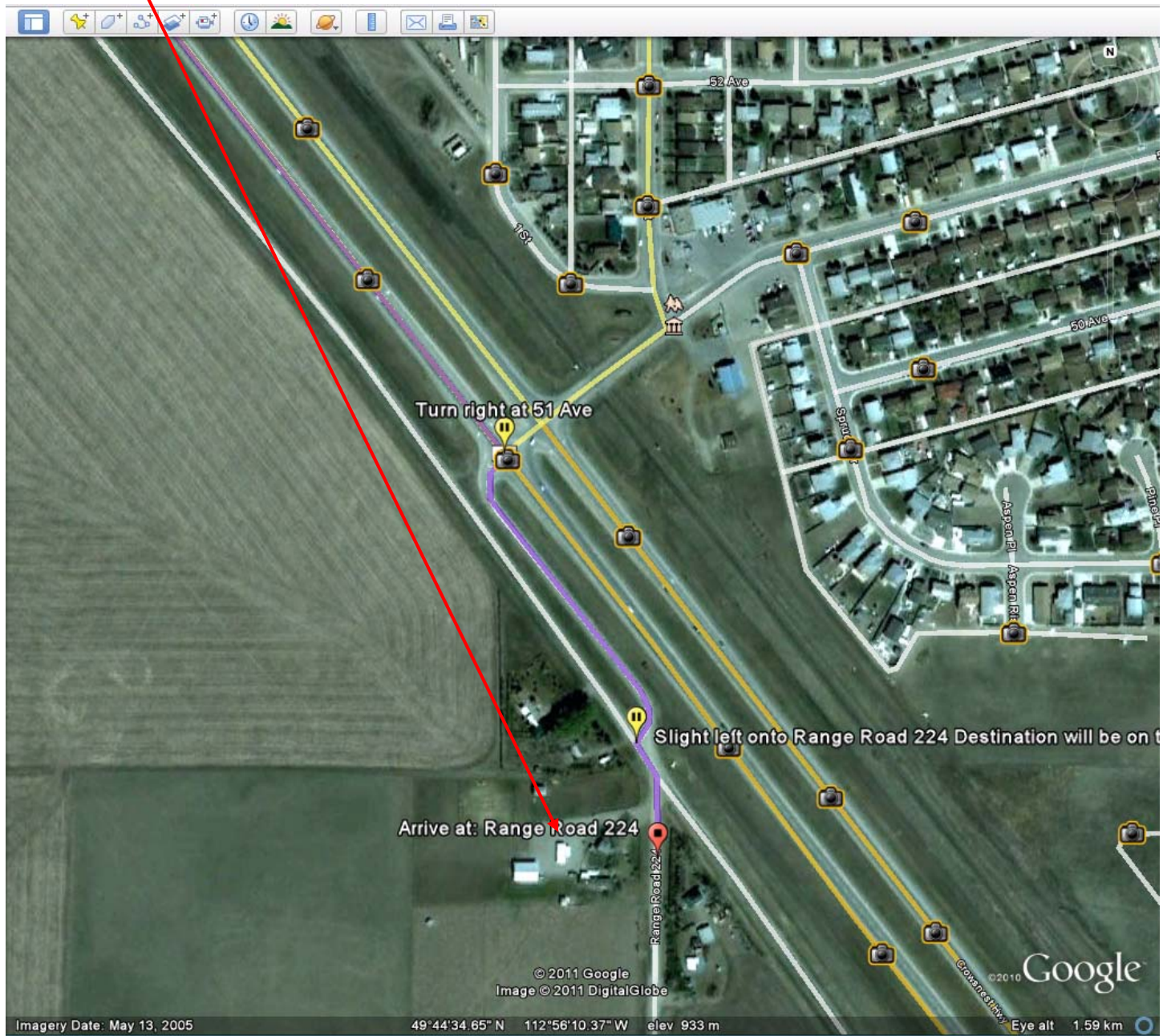

HOTELS IN AREA THAT TAKE DOGS

Days Inn, 100 3rd Ave. South, 1-800-661-8085 www.ladaysinn.com \$10.00 pet fee/night

Holiday Inn Express, 120 Stafford Drive South, 1-866-494-9292 www.hiexpress.com
\$45 flat fee for entire stay, all pets

Lethbridge Lodge Hotel, 320 Scenic Drive South, 1-800-661-1232 www.LethbridgeLodge.com \$10 pet fee/night

Thriftlodge, 2210 - 7th Ave South, 403-329-0100 www.travelodge.ca \$10 pet fee/night

Since this trial is being held on Canada Day weekend we recommend that you book your hotel as early as possible as they will fill fast.

CAMPING INFORMATION

Camping will be available on the site. All vehicles must be self-contained and there will be no hook ups available.

Fee will be \$10.00/night or \$15.00/weekend. Please enclose a separate cheque made payable to Evelyn Sera.

Day tenting will be allowed at the site at no charge for the weekend.

Please send information below with your entry:

NAME: _____

TYPE OF RV: _____ SIZE: _____

DAYS OF STAY:

FRIDAY NIGHT _____ SATURDAY NIGHT _____

TOTAL PAYMENT SUBMITTED: _____



**OFFICIAL CANADIAN KENNEL CLUB ENTRY FORM
ALL BREED AGILITY TRIAL**

LETHBRIDGE AND DISTRICT KENNEL CLUB

Mail Entries to: Michelle Ooms, 59 Cedardale Mews. S.W., Calgary, AB T2W 5G4 Phone: 403-238-3762

Make cheques payable to: **Lethbridge & District Kennel Club**

Saturday, July 02 & Sunday, July 03, 2011

Closing Date - Entries to be RECEIVED no later than: June 15, 2011 (9 p.m.)

Entry Fees \$ _____ + Listing Fees \$ _____ + Pre-paid Catalogue (\$2) \$ _____ = **TOTAL \$** _____

PLEASE PRINT OR TYPE CLEARLY					
CLASS STANDARD <input type="checkbox"/> Novice A <input type="checkbox"/> Novice B <input type="checkbox"/> Novice (Select or Veterans) <input type="checkbox"/> Intermediate <input type="checkbox"/> Excellent A <input type="checkbox"/> Excellent B	CLASS JUMPERS W/WEAVES <input type="checkbox"/> Novice A <input type="checkbox"/> Novice B <input type="checkbox"/> Novice (Select or Veterans) <input type="checkbox"/> Intermediate <input type="checkbox"/> Excellent A <input type="checkbox"/> Excellent B	CLASS SELECT ONE <input type="checkbox"/> Regular <input type="checkbox"/> Select <input type="checkbox"/> Veterans	ENTERED IN: Standard <input type="checkbox"/> Trial 1 <input type="checkbox"/> Trial 2 <input type="checkbox"/> Trial 3 <input type="checkbox"/> Trial 4 <input type="checkbox"/> All Four	Jumpers w/Weaves <input type="checkbox"/> Trial 1 <input type="checkbox"/> Trial 2 <input type="checkbox"/> Trial 3 <input type="checkbox"/> Trial 4 <input type="checkbox"/> All Four	HEIGHT AT WITHERS
Jump Height Division (circle one) 4" 8" 12" 16" 20" 24"					CKC Membership No.:
BREED		VARIETY		SEX <input type="checkbox"/> Male <input type="checkbox"/> Female	
Reg. Name of Dog (CKC Titles ONLY Please)					
Check One & Enter CKC Number: <input type="checkbox"/> CKC Reg. No. <input type="checkbox"/> CKC ERN No. <input type="checkbox"/> CKC Misc. Cert. No. <input type="checkbox"/> CKC PEN No. <input type="checkbox"/> Listed (No. CKC No.)		Is this a Puppy: <input type="checkbox"/> Yes <input type="checkbox"/> No	DATE OF BIRTH _____/_____/_____ Day Month Year	CALL NAME	
		PLACE OF BIRTH: CANADA ELSEWHERE			
BREEDER(S)					
SIRE					
DAM					
REG. OWNER(S)					
HANDLER'S NAME					
OWNER'S ADDRESS		CITY	PROV	POSTAL CODE	
Telephone No.		Fax No.			
Email Address to send Confirmation To:					
AUTHORIZATION & GENERAL AGREEMENT I certify that I am the registered owner(s) of the dog or that I am the authorized agent of the owner(s) whose name(s) I have entered above and accept full responsibility for all statements made in this entry. In consideration of the acceptance of this entry, I (we) agree to abide by the rules and regulations of the Canadian Kennel Club and by an additional rules and regulations appearing in the premium list. I (we) agree that the Club holding this event has the right to refuse this entry for cause which the organizing committee shall deem to be sufficient. In consideration of the acceptance of this entry, the holding of this event and the opportunity to have the dog judged, I (we) agree to hold the organizing committee, the organization which it represents, including its members, officers and directors, owners of the premises upon which the event is held and their employees, harmless from any claim for loss or injury which may be alleged to have been caused directly or indirectly to any person or thing by the act of this dog while in or upon the event premises, or grounds, or near any entrance thereto, and I (we) personally assume all responsibility and liability for any such claim. I (we) further agree to hold the aforementioned parties harmless from any claim for loss of this dog by disappearance, theft, death, or otherwise, and from any claim for damage or injury, to be caused or alleged to be caused by negligence of the parties aforementioned, or by the negligence of any other person, or any other cause or causes. I (we) hereby assume the sole responsibility for and agree to indemnify the aforementioned parties harmless from any and all loss and expenses (including legal fees) by reason of the liability imposed by law upon any of the aforementioned parties for damage because of bodily injuries, including death at any time resulting there from sustained by any person or persons, including myself (ourselves) or on account of damage to property, arising out of or in consequence of my (our) participation in this event, howsoever such injuries, death or damage to property may be caused or may have alleged to have been caused by negligence of the aforementioned parties or any of their employees or agents, or any other person.					
Signature of Owner, Agent, Handler: X _____ Date: _____ Signature of parent/guardian is required for children under 18 years					
DOG HANDLED BY SOMEONE OTHER THAN THE OWNER					
Name of Owner's Agent (Handler) at the Trial					
Agent/Handler Address		City	Prov.	Postal Code	
Agent/Handler Email Address		Phone Number			