



## **WASCANA DOG CLUB INC.**

Official Premium List

**May 31 & June 1 2025**

### **4 CKC All-Breed AGILITY Trials**

These Trials Are Open to Mixed Breed and Unrecognized Breed Dogs with a CKC Canine Companion Number. Outdoors, unbenched and unexamined.

#### **KARL'S FIELD**

##### **Moose Jaw Exhibition Grounds, Moose Jaw, SK.**

Ring is 110" x 110" with sand footing, uncovered. Chain link fencing with separate in & out gates. Precincts are defined as the ring itself.

#### **4 Standard, 4 Jumpers with Weaves, 4 Points & Distance and 4 Jumps & Tunnels**

Regular, Selected and Veterans divisions.

Master Excellent, Excellent, Intermediate, Novice classes offered.

**Entries close May 23<sup>rd</sup>, 2025 at 9:00 CST** or when the limit of **300 runs per day** has been reached. Day of entries will be available if the trial does not fill. Please see the secretary 1 hour prior to the start of the trial you wish to enter. **Move ups will be allowed between each trial.**

**Equipment:** A-Frame, dogwalk & teeter are rubberized. There will be **no** contact equipment familiarization. The broad jump and wall jump will **not** be used on any course. Electronic timers will **not** be used.

These events held under the rules of the Canadian Kennel Club



**OPENING DATE:** March 31st, 2025 at 8:00 am (CST)

Early bird rate has been extended until the closing date. See pricing below.

**CLOSING DATE:** May 23, 2025, 9:00 p.m. (CST)

Entry Fees (Canadian Dollars, GST included)

<b>Entry Fee to closing date of May 23, 2025</b>	1 – 4 runs \$21.00 per run per dog 5 – 9 runs \$19.00 per run per dog 10 + runs \$16.00 per run per dog
<b>Day of Entry</b> (if available)	\$30.00 per run per dog
<b>Listing Fee</b> - must accompany each entry for each Trial and be paid for each dog that does not possess a CKC individual registration number, or if a foreign born and owned dog, an Event Registration Number (ERN), a Performance Event Number (PEN) (MCN) Miscellaneous Certificate or Companion Number with the CKC	\$10.00

**Entries only via [Dogshow.ca](https://dogshow.ca)**



**OUR OFFICIATING JUDGE IS SUSAN BYERS**

[susanbyers.agility@gmail.com](mailto:susanbyers.agility@gmail.com)

Courses designed by Susan Byers (AB, Canada) & Sandi Maday (AB, Canada).

All runs will be judged by Susan Byers. **Any qualifying scores earned will be recorded as earned under the judge who designed the course.**

## **SCHEDULE OF EVENTS. ALL CLASSES TO BE JUDGED AS MARKED**

<b>TRIAL 1 – SAT, MAY 31st</b>	<b>COURSE BY:</b>	<b>TRIAL 3 – SUN, JUNE 1st</b>	<b>COURSE BY:</b>
Start time: <b>8:00AM</b>		Start Time <b>8:00AM</b>	
Event # 2520229804		Event # 2520229806	
Jumps & Tunnels 1	Sandi Maday	Jumps & Tunnels 3	Susan Byers
PAD Nov. 1	Sandi Maday	PAD Nov. 3	Susan Byers
PAD Int. 1	Sandi Maday	PAD Int. 3	Susan Byers
PAD Ex./Master 1	Sandi Maday	PAD Ex./Master 3	Susan Byers
Standard Ex./Master 1	Sandi Maday	Standard Ex./Master 3	Susan Byers
Standard Int. 1	Sandi Maday	Standard Int. 3	Susan Byers
Standard Nov. 1	Sandi Maday	Standard Nov. 3	Susan Byers
Standard Nov. 2	Susan Byers	Standard Nov. 4	Sandi Maday
Standard Int. 2	Susan Byers	Standard Int. 4	Sandi Maday
Standard Ex./Master 2	Susan Byers	Standard Ex./Master 4	Sandi Maday

<b>TRIAL 2 – SAT, MAY 31st</b>	<b>COURSE BY:</b>	<b>TRIAL 4 – SUN JUNE 1st</b>	<b>COURSE BY:</b>
Start time: After lunch		Start time: After lunch	
Event # 2520229805		Event # 2520229807	
PAD Ex./Master 2	Susan Byers	PAD Ex./Master 4	Sandi Maday
PAD Int. 2	Susan Byers	PAD Int. 4	Sandi Maday
PAD Nov. 2	Susan Byers	PAD Nov. 4	Sandi Maday
JWW Nov. 1	Sandi Maday	JWW Nov. 3	Sandi Maday
JWW Int. 1	Sandi Maday	JWW Int. 3	Sandi Maday
JWW Ex./Master 1	Sandi Maday	JWW Ex./Master. 3	Sandi Maday
JWW Ex./Master 2	Susan Byers	JWW Ex./Master. 4	Susan Byers
JWW Int. 2	Susan Byers	JWW Int. 4	Susan Byers
JWW Nov. 2	Susan Byers	JWW Nov. 4	Susan Byers
Jumps & Tunnels 2	Susan Byers	Jumps & Tunnels 4	Sandi Maday

**Canadian Kennel Club Officials:**

CKC Chief Executive Officer - Jeff Cornett – 5397 Eglinton Ave W, Suite 101,  
Etobicoke ON M9C5K6

Saskatchewan CKC Director – Val Bandas – [zone9director@ckc.ca](mailto:zone9director@ckc.ca)

Sask Agility Rep - Jasmine Deblois - [jasminedeblois@sasktel.net](mailto:jasminedeblois@sasktel.net)

CLUB OFFICERS	TRIAL COMMITTEE
President – Brenda Theaker Vice President – Janet Dvernichuk Secretary – Brent Cant Treasurer – Al Hauglum	Trial Secretary – Kasandra Wollis <a href="mailto:kasandrawollis@gmail.com">kasandrawollis@gmail.com</a> Agility Trial Chairperson- Brenda Theaker Committee Member – Jasmine DeBlois Committee Member –Karen Graham Banman Committee Member – Allison Rain

**Official Veterinarian:** Moose Jaw Animal Clinic, 1885 Caribou St. W., Moose Jaw,  
Sask. (306) 692-3622

## General Information

- You will be asked to leave, with no refund, if you do not pick up after your dog.
- You will be asked to leave, with no refund if you are caught smoking on the grounds or in the facility. This also pertains to throwing your cigarette butts on the ground
- Smoking is only allowed in personal vehicles.
- Please assist us by cleaning up your own area upon departure. You are responsible for leaving your area as clean as possible when leaving.
- Covid-19 rules and regulations must be followed.

## Jump Heights

All measurements are taken at the withers.

	REGULAR	SELECTED	VETERANS
for dogs 10" and under	8"	4"	4"
for dogs over 10" up to and including 14"	12"	8"	4" OR 8"
for dogs over 14" up to and including 18"	16"	12"	8" OR 12"
or dogs over 18" up to and including 22"	20"	16"	12" OR 16"
for dogs over 22"	24"	20"	16" OR 20"

**Owners are responsible for entering the correct height division.** Dogs that run in a height division lower than their correct division will be eliminated. Judges may require any dog to be measured

## Agility Classes Offered

The following classes (divided by heights) will be offered:

### STANDARD REGULAR CLASS divided into these Levels

Novice Standard: Novice Class is open to any dog that has not earned a Qualifying score in the CKC Intermediate Class. This class is not divided. Novice is for dogs that have not acquired the Novice title and/or have not earned a qualifying score in Agility Intermediate.

Intermediate Standard: The Intermediate class is open to dogs that have acquired the Agility Novice title, and to those dogs which have acquired the Intermediate title but have not yet acquired a qualifying score towards the Excellent title.

Excellent Standard: The Excellent class is for dogs that have acquired the Intermediate title but have not yet earned the Agility Excellent title.

Master Excellent Standard: The Master Excellent class is for dogs that have acquired the Excellent title or the Master Excellent title.

### JUMPERS WITH WEAVES (JWW)

JWW has the same levels, heights, and conditions as for Standard Regular.

### POINTS & DISTANCE (PAD)

PAD is a game of strategy involving distance handling and point accumulation. It is designed to test, skill, accuracy, speed, timing, and distance handling, and to demonstrate a dog's ability to work with its handler over a variety of agility Obstacles. PAD is divided into the same levels, heights, and has the same conditions as for Standard Regular. The class is not part of the Agility Master Championship titling program but offers Standalone titles.

### STEEPLECHASE

Steeplechase is a fast-paced game designed to emphasize speed and control on a jumpers style course which contains the two most dynamic obstacles – the A frame and Weave Poles. The course design requires constant flow and a design that encourages speed throughout the course, while testing the handler's control. The class is not part of the Agility Master Championship titling program but offers Standalone titles. There are no Levels in Steeplechase. The Regular Class Division is described above.

### JUMPS AND TUNNELS

Jumps and Tunnels is a game that tests dog and handler's ability to work on a course designed entirely of jumps and tunnels. It is intended to demonstrate the dog's ability to respond to handling while performing at speed.

## The Other Two Class Divisions Are

**SELECTED** The Selected (Standard, Jumpers with Weaves, PAD, Jumps & Tunnels & Steeplechase) follow the Agility Trials Rules & Regulations. The courses will be the same as in the Regular Classes but will have adjusted heights.

**FOR FUN ONLY (FFO)** At the owner's discretion, dogs are able to run in For Fun Only (FFO) class in any category. The owner would be allowed to take their dog into the ring with a toy. Toys are allowed but the toy must be identified to the judge prior to entering the ring. A maximum course time of 60 seconds would be allotted. • FFO entries must meet all eligibility rules as dogs running for Qualification. FFO runs may be allowed at the same or lesser fee at the club's discretion. • A handler may choose to enter an FFO dog in any class, in any trial, at any performance level and at any jump height. Obstacle repetition is permitted without dismissal. They are not allowed to enter the same class again for a qualifying run. Dogs must attempt to run the course as numbered and are under the same judging criteria as dogs that are running for qualification.

**Hotels & Campgrounds** Please contact individually to Inquire about pet fees

<a href="#">Days Inn</a>	1 (306) 691-5983	<a href="#">Holiday Inn</a>	1 (306) 983 2005
<a href="#">Super 8</a>	1 (306) 692-8888	<a href="#">Thrift lodge</a>	1 (306) 693-3601
<a href="#">Comfort Inn</a>	1 (306) 692-2100	<a href="#">Prairie Oasis Motel and Campground</a>	1 (306) 693-8888
<a href="#">Ramada Inn</a>	1 (306) 693-3050	<a href="#">Quality Inn &amp; Suites</a>	1 (306) 972-7829
<a href="#">Lorne Calvert Campground</a>	1-306-692-2285	<a href="#">Peanut Hills Campgrounds</a>	1-306-630-7909
		<a href="#">Buffalo Pound Provincial Park</a>	1-306-694-3229

*Dry camping is available on site. Please [contact the secretary](#) if you plan to camp on-site*

## Trial Location and Directions

**Karl's Field** ([Click Here for Google Pin](#))

Moose Jaw Exhibition Grounds, 250 Thatcher Dr, Moose Jaw SK S6J1L7

**From Regina** travel West on #1 highway to Main Street exit (Sign will say to PA)

1. Turn left onto Main Street after merging off #1 Highway
2. Turn Left on Deifenbaker Dr (first set of lights)
3. We are the first right after passing the Shriner Hall (across from the WDM)

**From Swift Current** on #1 highway, take Main Street exit.

1. Turn Left on Deifenbaker Dr (first set of lights)
2. We are the first right after passing the Shriner Hall (across from the WDM)

**From Saskatoon** on #2 Highway,

1. Drive straight into Moose Jaw over the overpass
2. Turn Left on Deifenbaker Dr (first set of lights)
3. We are the first right after passing the Shriner Hall (across from the WDM)

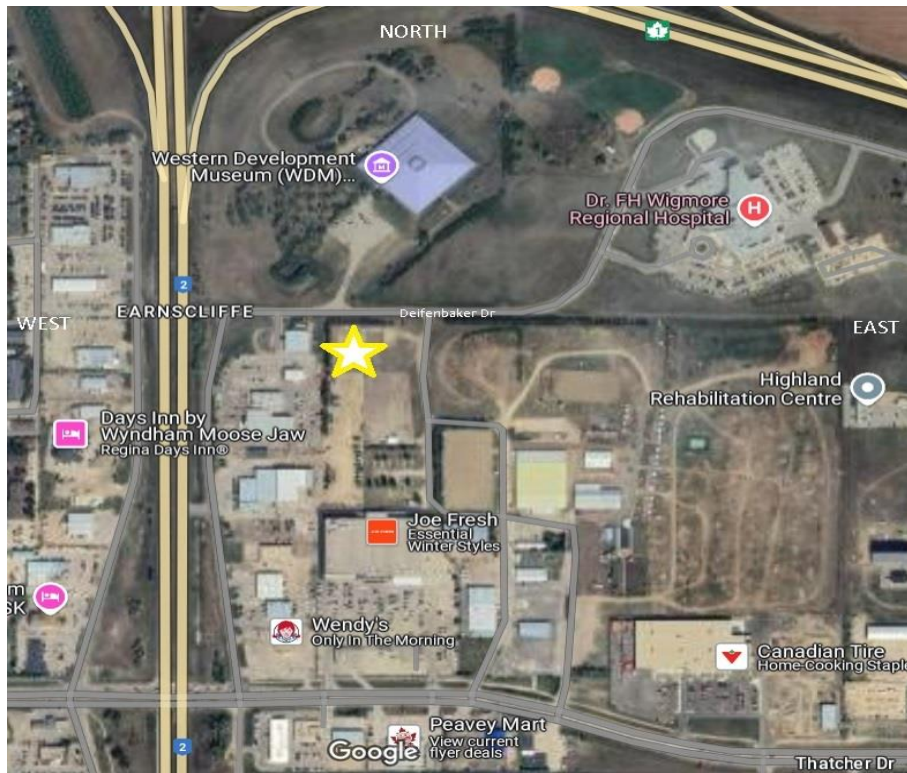

## REFUND POLICY

- Should you wish to withdraw your entry between the time that you submit your entries and when entries

close you will receive a full refund of entry fees (DogShow.ca service charges WILL NOT be refunded.)

- After May 23, 2025, at 9pm CST entry fees will ONLY be refunded if Wascana Dog Club should cancel the trial OR as per CKC Rule 6.11.1, or due to a bitch in season. (DogShow.ca service charges WILL NOT be refunded.)

- Entry fees will be refunded when a bitch entered comes into season after the close of entries if a Veterinarian's Certificate (certifying that the bitch was in season within the 10-day period preceding the trial) is delivered to the Trial Secretary on or before the starting date and the time of the trial. The Wascana Dog Club will refund entry, recording and TCN fees if the above conditions are met. (DogShow.ca service charged will not be refunded).

- Per rule 6.11.1 of the Agility Trials Rules and Regulations, if a dog is injured after entry has been submitted to the Trial Secretary, a veterinarian's certificate, certifying the dog was injured before a 3-day period preceding the trial, must reach the Trial Secretary on or before the start of the trial. (DogShow.ca service charges will not be refunded).

**Attention Foreign Exhibitors:** Please note that fees are due and payable in Canadian dollars. Due to consistently fluctuating currency rates, discounted cheques will not be accepted. Personal cheques will be accepted; however, they are to be payable in Canadian funds. If you sent a cheque in US funds, it must be made out for the full amount of the entry and no exchange will be refunded to the exhibitor. Please do not mark cheques "Payable in Canadian Funds" or "At Par". They will not be cleared by banks. To simplify the process, we urge that you purchase bank drafts or money orders payable in Canadian funds. Your understanding and cooperation is appreciated. Thank you.

**Event Registration Numbers:** All dogs that are foreign born and foreign owned and enter Canada for the sole purpose of entering CKC (Canadian Kennel Club) events do not require a CKC registration number but will require an Event Registration Number (ERN). To obtain an ERN simply mail or fax a copy of the dog's registration certificate with a cheque, money order or VISA/MasterCard number (expiry date, card holder's name and signature) in the amount that is shown on the CKC fee schedule, payable to the Canadian Kennel Club. This Event Registration Number MUST be applied for within 30 days of the first day of entering a CKC event. Please forward your request to The Canadian Kennel Club, Shows and Trials Division, 100-89 Skyway Avenue, Etobicoke, Ontario M9W 6R4 Fax (416)675-6506.

**Ribbons:** Flat ribbons will be awarded to any dog receiving a qualifying run. Ribbons will be awarded to dogs who place First through Fourth. Rosettes will also be awarded to any dog receiving a new title.

**Entry Requirements:** To comply with instructions from the Canadian Kennel Club, we will be unable to accept any entry reaching our Trial Secretary after the closing time and date. Please allow ample time for delays in mail. A dog can only be entered once in any class at a trial. Every dog entered in an approved CKC Agility trial must be one of the following:

- Registered with the CKC
- have a Canine Companion Number



- have an Event Registration Number or a Performance Event Number
- eligible for registration with the CKC or
- have a Miscellaneous Certification Number (MCN) if it belongs to a CKC listed breed.

The dog must be at least 18 months of age, may be spayed or neutered. The dog may not be lame or compete if it has tape or bandages. Bitches in season are not permitted to compete in the trial however, entry and listing fees will be returned, providing a veterinarian's certificate stating that the bitch was in season within the 10-day period preceding the trial is submitted to the Trial Secretary on or before the day of the trial.

Handlers are responsible for entering the correct height division. The judge may request any dog to be measured.

**Exhibitor Information:** Exhibitors, through submission of entry, acknowledge that they are knowledgeable of and will comply with the CKC Agility Rules and Regulations. At the option of the handler, a dog may wear either a well-fitting plain buckle collar, a quick-release collar, or no collar. Fancy collars, choke collars, pinch collars, or other training collars are prohibited. Collars which are too tight or are so large that they hang down unreasonably in front of the dog are not permitted. There shall be nothing hanging from the collar (section 12.3.1). Food and toys are not permitted in the course area and handlers are not permitted to use whistles or other training devices in the ring or within 10 feet of the course (section 12.1.1). Agility Rules and Regulations (Chapter 18, section 7) It shall be the duty and obligation of the trial giving club to see that a judge, club official, volunteer or any participant at an event held under these rules, is not subjected to indignities of any kind. The Agility Trial Committee Chair shall promptly report to the CKC any infringement of his regulation, and the Discipline Committee shall have the authority to take such action as it deems fit on receipt of a report indication that this has occurred. The Trial Superintendent will have the authority to expel any dogs deemed to be a danger to other dogs or people. There will be no refund for dogs that are expelled because they have been deemed to be a danger to other dogs or people.

**Exhibitors Please Note:** It is the responsibility of the exhibitor to be familiar with the rules pertaining to the event in which they are competing. Agility Rules and Regulations books are available from the CKC.

It shall be the duty and obligation of the trial-giving club to see that a judge, club official, volunteer, or any participant at an event held under these rules, is not subjected to indignities of any kind. The Agility Trial Committee Chair shall promptly report to the CKC any infringement of this regulation, and the Discipline Committee shall have the authority to take such action as it deems fit, on receipt of a report indicating that this has occurred.

