



OFFICIAL PREMIUM LIST

ALL-BREED CHAMPIONSHIP DOG SHOWS

Friday, May 2, 2025
Saturday, May 3, 2025
Sunday, May 4, 2025

THESE SHOWS DEDICATED TO THE MEMORY OF JAN ARSENAULT

CASH PRIZES

BIS \$500

RBIS \$250

BBEX (SAT) \$400

LIMITED BREED SHOWS

GROUP 1: SPORTING DOGS – FRIDAY

GROUP 3: WORKING DOGS – SATURDAY

Written critiques will be provided for the Working Group LBS.

GROUP 5: TOYS – SUNDAY

BABY PUPPY – FRIDAY, SATURDAY & SUNDAY

BRED BY EXHIBITOR COMPETITION – SATURDAY

JUNIOR HANDLING – SUNDAY

SEMEN CLINIC – FRIDAY & SATURDAY (GRAHAM ANIMAL HOSPITAL)

THOROLD ARENA

70 FRONT STREET NORTH, THOROLD, ON L2V 4A7
Between Front & Ormond St. (6 miles from Niagara Falls)

ENTRIES CLOSE:

WEDNESDAY, APRIL 16, 2025, 8 P.M. (ET)

To comply with instructions issued by the Canadian Kennel Club we will be unable to accept any entry reaching our Show Secretary after that date and time. These shows held under The Canadian Kennel Club rules. (Indoors)

Club Officers

President
Bill Ashburn

Vice President
Simon Cuniff

Secretary
Barbara Arndt

Treasurer
Judith Callender

Past President
Jennifer Ashburn

Directors
Amy Walter-Horth
Kristin Francis
Leslie Walter

Show Officials

Chairperson
Dann Wilson

Booth Chairperson
Jennifer Ashburn
(905) 892-0918
bill.ashburn@sympatico.ca

Show Superintendent & Secretary
MJN Show Services
33 Devonglen Drive
Kitchener, ON N2E 1Z6
(519) 568-8582 www.
mjnshowservices.com

Hospitality
Kelly Dainard

Show Photographer
Anne Rasz Photography
P.O. Box 224 (Milton)
Milton, Ontario L9T 3Z2
www.anneraszphotography.com
annerasz@bell.net

Emergency Veterinarian
Niagara Veterinary
Emergency Clinic
(905) 641-3185

Judges

Kerry Bauer, Ontario
Tabatha Buckley-Bettis,
Australia
Donna Conod, Ontario

Nancy Dagley, Nova Scotia
Joyce Love, Manitoba
Marilyn O'Neill, Ontario
Barbara Orr, New Brunswick

CKC Information

The Canadian Kennel Club
5397 Eglinton Ave. W., Ste 101
Etobicoke, ON M9C 5K6
Phone: (416) 675-5511
Hours: 9 a.m. - 5 p.m. M - F

CKC Director

Conformation Representative

Junior Handling Representative

Mr. Jeff Cornett
Executive Director
ED@ckc.ca
Fax: (416) 675-6506

Marc Ralsky
zone7director@ckc.ca

Kristen Francis

Mary Vanderburgh

THE ENTRY LINE 35th Anniversary Armband Draw

*The Entry Line will be offering a **\$35 gift certificate** to their service to the winner of a random armband draw in recognition of their 35th Anniversary.*

2025 JUDGING ASSIGNMENTS

Group	Friday, May 2	Saturday, May 3	Sunday, May 4
1	Nancy Dagley Barbet, Braque Francais, Pointer, Pointer (GSH, GWH), Pudelpointer, Retrievers (Chesapeake Bay, Curly- Coated, Flat-Coated), Setters (English), Gordon, Irish R&W, Irish Spaniels (American Water, Blue Picardy, Clumber, English Cocker) Donna Conod* Balance of Breeds	Barbara Orr*	Tabatha Buckley-Bettis*
2	Donna Conod*	Joyce Love*	Kerry Bauer Afghan Hound, Borzoi, Finnish Spitz, Greyhound, Harrier, Ibizan Hound, Irish Wolfhound, Norrbottenspets, Norwegian Elkhound, Norwegian Lundehund, Otterhound, Pharaoh Hound, Rhodesian Ridgeback, Saluki, Whippet Tabatha Buckley-Bettis* Balance of Breeds
3	Marilyn O'Neill*	Tabatha Buckley-Bettis*	Joyce Love*
4	Donna Conod*	Joyce Love*	Tabatha Buckley-Bettis*
5	Marilyn O'Neill*	Donna Conod*	Tabatha Buckley-Bettis*
6	Marilyn O'Neill*	Barbara Orr*	Joyce Love*
7	Donna Conod*	Tabatha Buckley-Bettis*	Joyce Love*
BIS, RBIS BPIS, BBPIS	Donna Conod	Tabatha Buckley-Bettis <i>Best BBE in Show</i>	Joyce Love

** denotes group judging*

The building will open at 7 a.m. and close at 10 p.m.

Exhibitors may leave dogs in the building at their own risk
as there is no night security.



LIMITED BREED SHOWS

(No Baby Puppy Classes)

GROUP 1 – SPORTING DOGS

Friday, May 2, 2025

Judge / Assignment Marilyn O'Neill, Ontario
All Official Classes (CKC points awarded for group placements)

Trophies Through the generosity of the members and friends of the Seaway Kennel Club, rosettes will be awarded for first to fourth in group and Best Puppy in Group.

GROUP 3 – WORKING DOGS

Saturday, May 3, 2025

Judge / Assignment Donna Conod, Ontario
All Official Classes (CKC points awarded for group placements)

Trophies Through the generosity of the members and friends of the Seaway Kennel Club, rosettes will be awarded for first to fourth in group and Best Puppy in Group.

Critiques The CKC Board of Directors has approved the Seaway Kennel Club's request to issue written critiques at this limited breed show for the Working Group.

- Critiques will be conducted for every dog entered at this Limited Breed Show.
- The critique will be completed by the judge and handed to the exhibitor/handler during class placement.
- Critiques are available only then and will not be distributed after breed judging or published.
- The Show Secretary will not receive a copy of the critique as part of the event's CKC show returns.
- The judge may keep a copy of the critique to complement their personal education, and it will not be shared or published.
- The judging schedule for this Limited Breed Show will be modified to accommodate approximately 10-12 dogs per hour.



LIMITED BREED SHOWS

continued

GROUP 5 – TOYS

Sunday, May 4, 2025

Judge / Assignment **Joyce Love, Manitoba**
All Official Classes (CKC points awarded for group placements)

Trophies Through the generosity of the members and friends of the Seaway Kennel Club, rosettes will be awarded for first to fourth in group and Best Puppy in Group.

Boosters The following clubs will support the entries and consider the classes for the breed as their booster.

IRISH WOLFHOUND CLUB OF CANADA
Saturday, May 3, 2025 - Judge: Joyce Love

A prize and rosette will be offered for Best of Breed, Best of Opposite Sex, Best of Winners, Winners Dog, Winners Bitch, Select Dog, Select Bitch, Best Puppy in Breed and Best Baby Puppy.

ALASKAN MALAMUTE CLUB OF CANADA
Saturday, May 3, 2025 - Judge: Tabatha Buckley-Bettis

A prize and rosette will be offered for Best of Breed, Best of Opposite Sex, Best of Winners, Winners Dog, Winners Bitch, Select Dog, Select Bitch, Best Puppy in Breed and Best Baby Puppy.

LEONBERGER CLUB OF ONTARIO
Saturday, May 3, 2025 - Judge: Tabatha Buckley-Bettis

A prize and rosette will be offered for Best of Breed, Best of Opposite Sex, Best of Winners, Winners Dog, Winners Bitch, Select Dog, Select Bitch, Best Puppy in Breed and Best Baby Puppy.

Trophies

Through the generosity of members and friends, the Seaway Kennel Club will offer each day for the following:

Best in Show Rosette & \$500
Donated by club members & private donors
Donated by Lynda Torrance Ad in ShowScene

Reserve Best in Show Rosette & \$250
Donated by Global Pet Food, Niagara

Global Pet Food Niagara is also sponsoring Dog Food prizes for Sunday (all groups, BIS, RBIS, BPIS, BBPIS)

Best Puppy in Show Rosette
1st-4th in each Group Rosette
Best Puppy in each Group Rosette
Best Baby Puppy in Show Rosette
Best Baby Puppy in each Group Rosette

BRED BY EXHIBITOR (Saturday only)
Sponsored by Graham Animal Hospital

Best Bred By Exhibitor in Show Rosette & \$400
Best Bred By Exhibitor in each Group Rosette & \$50

HUGE RAFFLE EACH DAY

Tickets will be sold on the day. One draw each day.

ARMBAND DRAW

Sponsored by Lindt Chocolate Canada.

Each day 25 armbands will be drawn and included for the final draw on Sunday.

BRED BY EXHIBITOR COMPETITION

Saturday, May 3, 2025

Dogs must be entered in one of the official CKC classes, including Specials to compete. The Bred By Exhibitor Competition is judged following each breed when there is more than one dog competing in the breed. The group is judged after Best Baby Puppy in Group.

EXHIBITORS MUST INDICATE THEY WISH TO PARTICIPATE BY CHECKING THE BOX ON THE ENTRY FORM EVEN IF ENTERED IN THE BRED BY EXHIBITOR CLASS.

The winners from each group will compete for Best Bred By Exhibitor in Show.

If BIS is Best Bred By Exhibitor, they are automatically Best Bred By Exhibitor and BIS.

ALL DOGS MUST BE BREEDER/OWNER-HANDLED THROUGHOUT THE REGULAR SHOW AND COMPETITION.

BRED BY EXHIBITOR *Sponsored by Graham Animal Hospital*

Best Bred By Exhibitor in Show Rosette & \$400

Best Bred By Exhibitor in each Group Rosette & \$50

Junior Handling

SUNDAY, MAY 4, 2025

Held under CKC Rules.

Judge to be announced.

Class Structure (Age Requirements)

1. PEE WEE

For handlers 4 years of age up to 6 years of age. Optional and non-competitive. No placements are to be awarded, participant ribbons, rosettes and token trophies may be presented.

2A. JUNIOR NOVICE

For handlers 7 to 10 years who have not won six first places in the same class with competition.

2B. JUNIOR OPEN

For handlers 7 to 10 years of age, who have won six first places with competition in the Junior Novice Class, OR any handler wishing to enter this level. It is understood that once that handler has entered and competed in the Open Class, he/she may not compete in the Novice Class again.

3A. INTERMEDIATE NOVICE CLASS

For handlers 11 to 14 years of age, who have not won six first places in the same class with competition.

3B. INTERMEDIATE OPEN CLASS

For handlers 11 to 14 years of age, who have won six first places in the same class with competition.

4A. SENIOR NOVICE CLASS

For handlers 15 years of age and up to 18 years of age, who have not won six first places in the same class with competition. Handlers from the Intermediate levels progress to this class.

4B. SENIOR OPEN CLASS

For handlers 15 years of age and up to 18 years of age, who have won six first places with competition in the Senior Novice Class and for any handler who has progressed through the Intermediate Open level and feels that he/she has enough experience to compete at this level.

5. BEST OVERALL

Optional at the discretion of the host club.

All dogs must be entered in one of the Official Classes or Exhibition Only on the day of competition. Entry to be made at the show.

Dogs being used in the competition must be of appropriate size and temperament for the Junior Handler. If Pee Wee handler cannot lift dog, it is not appropriate in size for the competitor.

A prize will be offered for Best Overall Junior Handler and all Pee Wee participants by Thunderalley.

Rosettes and Ribbons donated by MJN Show Services.

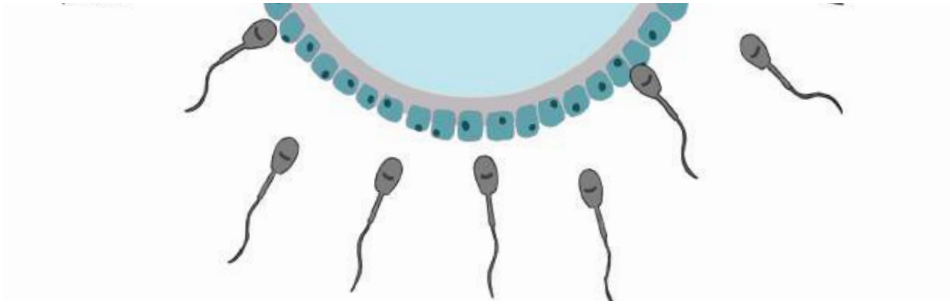

Graham Animal Hospital

Mobile Semen Clinic

Join our reproduction team in collaboration with the **Seaway Kennel Club** at their **Conformation Dog Show** for a Mobile Semen Clinic

Please contact us to book your appointment!

Proof of current rabies vaccination and a booking deposit will be required.

Semen Freeze \$600 + hst - Includes exam, collection, evaluation, freeze, brucellosis test, 1 year of storage.

Repeat Freeze \$350 + hst - For dogs already collected & frozen at Graham Animal Hospital, with valid brucellosis results <6 months ago.

Repeat Freeze + Brucellosis Test \$450 + hst - For dogs already collected & frozen at Graham Animal Hospital needing brucellosis test (last results >6 months ago)

Semen Evaluation \$350 + hst - Includes exam, semen collection, evaluation, brucellosis test.

Brucellosis Test Only \$100 + hst

Friday, May 2 & Saturday, May 3, 2025

Thorold Arena

70 Front St N, Thorold, ON

For questions
or to book:



519-855-6439



repro@grahamanimalhospital.ca

Entry Fees	Entry Fee.....	\$34.00
	Listing Fee (TCN).....	\$11.30
	Baby Puppy	\$20.00
	Exhibition Only	\$10.00
	Pre-ordered Catalogues	\$10.00

Unless otherwise stated, fees are per dog, per show.

All fees include HST and are in Canadian Funds. A listing fee is payable for all dogs entered at shows that do not have an individual CKC registration number or an ERN. All cheques and money orders are to be made payable to **MJN Show Services** and mailed to:

MJN Show Services
33 Devonglen Drive, Kitchener, ON N2E 1Z6

ENTRIES CLOSE 8 P.M. (ET) WEDNESDAY, APRIL 16, 2025

To comply with instructions issued by the Canadian Kennel Club, we will be unable to accept any entry reaching our Show Secretary after the advertised deadline date and time.



MJN Show Services – Send entries and e-transfers to:
info@mjnshowservices.com | (519) 568-8582 | Fax: (519) 568-8484

MJN Show Services will accept entries paid by VISA, MasterCard, American Express or e-mail transfer. There is no charge for e-transfers and the service charge for credit cards and fax entries is 5%. Declined credit cards will be deemed non-payment and entries will NOT be accepted. Entries processed by credit card and then cancelled before closing time will be charged a fee of \$3.00. **MJN Show Services will not be held responsible for any difficulties encountered with fax transmissions. Please call to confirm receipt prior to closing.**

USA Exhibitors

Bank drafts or money orders in Canadian Funds and personal cheques, payable in U.S. funds, and for the full amount of the entry will be accepted. Personally discounted cheques will not be honoured. Please do not mark personal cheques "Payable in Canadian Funds" or "At Par" as such items are not cleared through the banks. Your cooperation is appreciated.

Catalogues

Catalogues are available on a PRE-ORDER basis. Those who wish to pre-order at a price of \$10 (including HST) may do so by indicating this on their entry form.

the entry line
Ltd.

ENTER DOG EVENTS
the easy way

ENTER ONLINE

Online entries taken until official closing.

www.entryline.com

ENTER BY PHONE

Phone entries taken until 6 pm on closing day. Our friendly dog show entry experts are here to help!

1-800-293-2935

This is a privately owned business and charges a fee for this service.



OFFICIAL CANADIAN KENNEL CLUB FORM

CONFORMATION

Seaway Kennel Club

- All Breed: [] Fri., May 2, 2025 [] Sat., May 3, 2025 [] Sun., May 4, 2025
Limited Breed: [] Fri., May 2, 2025 (GROUP 1 - SPORTING) [] Sat., May 3, 2025 (GROUP 3 - WORKING) [] Sun., May 4, 2025 (GROUP 5 - TOY)

CLOSING DATE: 8 P.M. (ET)
WEDNESDAY, APRIL 16, 2025

Make fees payable to
MJN Show Services
Send payment to:
33 Devonglen Drive
Kitchener, ON N2E 1Z6
info@mjnshowservices.com

Please type or print clearly

Table with 2 columns: Fee Description, Amount. Includes Entry Fees (\$34), TCN Listing Fees (\$11.30), Baby Puppy (\$20), Exhibition Only (\$10/day), Pre-Ordered Catalogue (\$10), and TOTAL enclosed.

Table with 3 columns: Breed, Variety, Sex

Enter in the following Classes:

- [] Junior Puppy [] Senior Puppy [] 12-18 Month [] Canadian Breed
[] Bred by Exhibitor [] Open [] Specials Only [] Exhibition Only
[] Bred By Exhibitor Competition (Saturday) [] Baby Puppy [] Catalogue

Reg. Name of Dog

Check One:

- [] CKC Reg. No. [] CKC MCN [] CKC ERN [] CKC TCN

Date of Birth

D ____ M ____ Y ____

Is this a puppy?

YES ___ NO ___

Enter Number Here:

Place of Birth

- [] Canada [] Elsewhere

Breeder(s)

Sire

Dam

Reg'd Owner(s)

Owner's Address

City

Prov.

Code

Name of Owner's Agent (if any) at the Show

Agent's Address

City

Prov.

Code

Mail I.D. to [] Owner or [] Agent Email _____

FAX/CREDIT CARD ENTRIES

[] Am Express [] Mastercard [] VISA Card No. _____ Expiry _____

Name of Cardholder _____ Signature _____

I CERTIFY that I am the registered owner(s) of the dog or that I am the authorized agent of the owner(s) whose name(s) I have entered above and accept full responsibility for all statements made in this entry.

SIGNATURE OF OWNER OR AGENT

TELEPHONE NO.

Entry Information

1. No entry will be accepted unless all particulars called for on the entry form are completed in full. Handlers or agents please note the full name and address of all owners must be filled in.
2. Incomplete entries will be returned. No entry will be accepted unless accompanied by entry fees. Telephone and telegraph entries cannot be accepted. Exhibitors must abide by errors made in entering their dogs regardless of how or by whom the entries were made.
3. There is no refund for duplicate cheques. Every effort will be made to find all duplicate entries, however if the entry has been processed and appears in the official catalogue, no refund will be made.
4. Alterations, substitutions or cancellations of any entry after the closing date is prohibited. Moving Class Dogs to Specials or unfinished Specials back to the classes is permitted. An error in the class, date of birth or sex may be amended on the entry form up to one hour before the start of the show. Only dogs already registered in the Canadian Kennel Club Stud Book, or eligible for such registration, can be entered. The committee reserves the right to refuse any entry subject to CKC Rules. **Entries close 8 P.M. (ET) Wednesday, April 16, 2025, and must be in the hands of the Show Secretary by that date.**
5. Identification cards and judging schedules will be e-mailed as soon as possible after the entries close.
6. Tendering of NSF cheques in payment of fees shall be considered non-payment of fees and is punishable by disciplinary action. **Any NSF cheques will be subject to a \$35 service charge.**

General Information

1. The Show Superintendent will be in full charge of the show, which will be governed by CKC Rules.
2. The Seaway Kennel Club will use due care and diligence for the welfare of dogs and exhibitors, but will not be responsible for, or assume liability in the event of accident, or other misfortunes, to either dogs, exhibitors or patrons.
3. If, because of riot, civil disturbance or other acts beyond the control of management, it is impossible to open or to complete the show, no refund of Entry will be made.
4. Dogs should arrive in adequate time for their breed judging (allowing for absentees) and will be excused each show when not required for further judging. It is the responsibility of the exhibitors to have the dog at ringside when the dog's class is scheduled for judging. Waiting for dogs will not be possible and handlers with several breeds must arrange for alternate handlers if judging times for their breeds conflict.
5. Judging will commence at 8 a.m. each day. A later starting time may be specified in the judging schedule. Starting time of each ring will be specified in judging schedule.
6. SHOW PRECINCTS: The show precincts shall consist of all areas set out for rings, all shelters or facilities set aside for show officials, judges, exhibitors and handlers.

NOTE: The Show Superintendent may restrict the placing of chairs, tables and crates and may limit the use of private exercise pens during show hours.

Refund Policy If, because of riot, civil disturbance or other acts beyond the control of management, it is impossible to open or to complete the show, no refund of Entry will be made.

Temporary Competition Number (TCN) A Temporary Competition Number (TCN) allows dogs to temporarily participate in CKC events while they pursue permanent registration or an Event Registration Number (ERN).

A TCN must be obtained before submitting an entry for an event.

The same TCN must be used for all event entries for a dog until the dog is permanently registered or has an ERN.

TCNs can be obtained through your CKC member portal or by contacting the CKC.

Note: There is no CKC fee to obtain a TCN. However, a TCN 'listing' fee is required each time a dog with only a TCN is entered in an event.

Event Registration Number (ERN) All dogs that are foreign born and foreign owned and enter Canada for the sole purpose of entering CKC events, and do not have a CKC registration number, will require an Event Registration Number (ERN).

The ERN number MUST be applied for within 30 days of the first day of entering a CKC event.

Fee is \$64.00 per dog, plus applicable taxes.

Non-Member Participation Fee Effective January 1, 2011:

- a) A non-member participation fee will be charged to a resident of Canada who is a non-member of the CKC. The fee will be \$170.00 plus applicable taxes.
- b) The non-member participation fee is paid in any year a title is earned and covers all titles and dogs owned by that individual.
- c) In order for the title to be awarded, the non-member will have a choice to either become a CKC member or pay the non-member participation fee. Failure to comply within 30 days of notification will result in the title being withheld and the dog cannot be moved up to the next level.
- d) The fee applies only to dogs wholly owned by non-member residents of Canada and is not applicable to CKC members.

CKC Membership **\$54.00**, plus applicable taxes. For a list of membership benefits and an application to join, visit ckc.ca.

Exhibitors, handlers, judges and assistants are expected to participate with honesty, fairness and integrity, ever mindful of the practice of "good sportsmanship," before, during and after this show. Any person engaging in an activity that might be considered malicious, threatening or constitutes bullying, including but not limited to social media, will be asked to leave this show without compensation and will be banned from any future shows held by this club.

CH and Champion Points

Section 15.1.1 A dog awarded Winners at a conformation show shall be credited with a number of championship points (ranging from 0 to 5) and the number of championship points credited to a dog awarded Winners shall be as provided hereunder.

Section 15.1.2 The schedule to be employed in the determination of the number of points to be allocated a dog awarded WINNERS shall be as follows:

Dogs competing*	1	2	3 to 5	6 to 9	10 to 12	13 or more
Points allocated	0	1	2	3	4	5

**includes the dog awarded Winners*

In counting the number of eligible dogs in competition, a dog that is disqualified, dismissed, excused or ordered from the ring by the judge SHALL NOT be included in the calculation for championship points.

To determine the number of championship points earned by a dog awarded Winners, total all the dogs in competition which the dog defeated, directly or indirectly, for the highest of the following official breed awards: Winners, Best of Winners, Best of Breed, or Best of Opposite Sex and then consult the schedule set forth above.

Section 15.1.8 In addition to championship points allocated at the breed level, a dog awarded Best of Breed that also places in the regular group competition shall be credited with the following additional points, provided that a dog was defeated at the group level.

Number of Breeds

Competing at Group Level	Dog Placed First	Dog Placed Second	Dog Placed Third	Dog Placed Fourth
13 or more	5	4	3	2
10 to 12	4	3	2	1
6 to 9	3	2	1	1
5	2	1	1	1
4	2	1	1	0
3	2	1	0	0
2	1	0	0	0
1	0	0	0	0

Section 15.1.11 A class dog awarded Best in Show at an all-breed Championship show will be credited with five points inclusive of any points earned at the breed or group level.

Section 15.1.12 In order for a dog to be recognized as a Champion and its owner provided with a Championship Certificate, the dog must have earned 10 championship points under at least three (3) different judges, with at least one 2-point win either at the breed or group level.

GCH and Grand Champion Points

Section 15.2.1 The title of Grand Champion may only be earned after the completion of the CKC conformation championship.

15.2.2 Points for this title are only accumulated after the completion of the conformation championship and do not include the points earned in attaining the conformation championship.

Section 15.2.3 To be awarded a Grand Champion title, a dog must attain a minimum of 20 points, which must include a minimum of two (2) wins of at least two (2) points each. Points may be gained at breed, group or Best in Show/Specialty level. Only the highest points earned at a single show are carried forward.

- a) Grand Champion Point System Points towards the Grand Champion title, are attained at breed level and are awarded to Best of Breed, Best of Opposite Sex, Select Dog and Select Bitch. Points are calculated based on the number of animals competing at the breed level for the Best of Breed winner and the number of similar-sex dogs competing for the other three (Best of Opposite, Select Dog, Select Bitch). The following schedule shall be employed in the determination of points awarded at breed level for all levels of GCh:

Dogs competing*	1	2	3 to 5	6 to 9	10 to 12	13 or more
Points allocated	0	1	2	3	4	5

- b) The following schedule shall be employed in the determination of points awarded at group level for all levels of GCh:

Number of Breeds Competing at Group Level	Dog Placed First	Dog Placed Second	Dog Placed Third	Dog Placed Fourth
13 or more	5	4	3	2
10 to 12	4	3	2	1
6 to 9	3	2	1	1
5	2	1	1	1
4	2	1	1	0
3	2	1	0	0
2	1	0	0	0
1	0	0	0	0

Win	Points
Best in Show	5
Best of Breed at a National Specialty Show	5
Reserve Best in Show	4
Best of Breed at a Specialty Show (<i>other than National</i>)	3

- c) In order to obtain a Grand Champion title, a dog must obtain at least two (2) points after 12 months of age. In counting the number of eligible dogs in competition, a dog that is disqualified, dismissed, excused or ordered from the ring by the judge shall not be included in the calculation for Grand Champion points.
- d) Only the highest points earned at a single show are carried forward.

Section 15.2.4 Grand Champion Bronze (GChB)

The title of Grand Champion Bronze may only be earned after the completion of the CKC conformation title Grand Champion is attained.

- a) Points for this title are only accumulated after the completion of the Grand Championship, and do not include the points earned in attaining the Grand Championship.
- b) To be awarded a Grand Champion Bronze title, a dog must attain a minimum of 50 points, which must include a minimum of two wins of at least two (2) points each. Points must be gained at breed, group or Best In Show/Specialty level. Only the highest points earned at a single show are carried forward.
- c) Points accumulated prior to July 1, 2021 may be used to attain the GChB title, however, a minimum of five (5) points must be earned after July 1, 2021.

Section 15.2.5 Grand Champion Silver (GChS)

The title of Grand Champion Silver may only be earned after the completion of the CKC conformation title Grand Champion Bronze is attained.

- a) Points for this title are only accumulated after the completion of the Grand Champion Bronze is attained, and do not include the points earned in attaining the Grand Championship Bronze.
- b) To be awarded a Grand Champion Silver title, a dog must attain a minimum of 100 points, which must include a minimum of two wins of at least two (2) points each. Points must be gained at breed, group or Best In Show/ Specialty level. Only the highest points earned at a single show are carried forward.

Section 15.2.6 Grand Champion Gold (GChG)

The title of Grand Champion Gold may only be earned after the completion of the CKC conformation title Grand Champion Silver is attained.

- a) Points for this title are only accumulated after the completion of the Grand Champion Silver is attained, and do not include the points earned in attaining the Grand Championship Silver.
- b) To be awarded a Grand Champion Gold title, a dog must attain a minimum of 200 points, which must include a minimum of two wins of at least two (2) points each. Points must be gained at breed, group or Best In Show/ Specialty level. Only the highest points earned at a single show are carried forward.

GCHEx and Grand Champion Excellent Points

The title of Grand Champion Excellent may be granted only after the completion of the CKC Grand Championship Silver Title. Exhibitors will be required to submit to Shows & Trials the Grand Champion Excellent Record Sheet documenting the additional requirements. The Grand Champion Excellent Record Sheet Form is located on the CKC website.

Section 15.3.2 To earn the title a dog must have earned the following during their career as a Special:

- a) one (1) Best in Show or a Best of Breed at a breed national specialty (where a minimum of 10 dogs have competed).
- b) three (3) Group 1st, or three (3) breed specialty Best of Breed wins.
- c) a CKC performance title from any CKC Event. Titles excluded are: CGN, Herding Novice Tested Certificate, all Instinct titles from all events, as well as all Sprinter titles and all Chase Ability Program titles.

Section 15.3.3 Best in Show, Best of Breed at a National Specialty, 3 Group wins, or 3 Specialty Best of Breed wins, must be attained after the completion of a regular championship. The performance title may be attained at any time in the dog's career.

CORRECTING SHOW RESULTS

Section 9.9 The CKC will not consider a request for any corrections to results if received more than **90 DAYS** following the date(s) of the event(s).

Conformation Show Rules and Regulations

The Exhibitor is responsible for knowing and complying with the Conformation Show Rules and Regulations of the Canadian Kennel Club. **Section 4.7.1** of the Conformation Show Rules and Regulations states: A judge officiating at a show held under these rules shall not be subjected to indignities of any kind during the progress of the show. It shall be the duty and obligation of the club holding the show to see that this rule is effectively carried out.

Moving Class Dog to Specials Only

Section 8.9 of the Conformation Show Rules and Regulations has been amended to allow a dog which is individually registered in the records of the Canadian Kennel Club, and has completed the requirements for a Championship, after the Closing Date for entries for a show, may be transferred from one of the Regular Classes to "Specials Only;" providing the request for a transfer is submitted to the Show Secretary in WRITING at least one hour prior to the judging of your breed by the owner or handler.

When one or more all-breed and/or specialty shows are held on the same day, in the same venue, the request for moving of class dogs to Specials Only must be made a minimum of one (1) hour prior to the breed judging scheduled start of the show for which the dog is being moved up to Specials Only.

Moving from Specials Back to the Classes

Section 8.10.5 A dog can be moved back into the classes from a Special if it has been entered incorrectly, only where the shows have already closed.



HEALTH REMINDERS

No dog may be brought onto the grounds or premises of an event if it:

1. Is known to have distemper, parvovirus, kennel cough or other communicable disease;
2. Has recovered from distemper, parvovirus, kennel cough or other communicable disease within the last 30 days (prior to the event);
3. Has been housed within 30 days prior to the event on premises on which there existed distemper, parvovirus, kennel cough or other communicable disease.

Clubs do have the right to remove a dog from the event premises and the exhibitor may be subject to disciplinary action if it is found that CKC rules have been contravened.

At events where judges will be checking bites, judges should be encouraged to have the exhibitors show the bite. If the judge insists on checking bites themselves, they are expected to use hand sanitizer or soap and water in between each exhibit. Please ensure that sanitizer wipes and bottles of hand sanitizer are available at all times at events.

SHOW ETIQUETTE

Exhibitors, handlers, judges and assistants are expected to participate with honesty, fairness and integrity, ever mindful of the practice of "good sportsmanship," before, during and after this show.

- Any person engaging in an activity that might be considered malicious, threatening or constitutes bullying, including but not limited to social media, will be asked to leave this show without compensation and will be banned from any future shows held by this club.
- Any exhibitor who allows his/her dog to defecate or urinate inside or outside the building other than in the designated Exercise Area without immediately cleaning up or arranging for a cleanup may not be permitted to exhibit at future shows or trials held by this club. Please co-operate in keeping the show site clean.
- PLEASE ABIDE BY THE NO SMOKING RULES OF THE COMPLEX. Absolutely no smoking or vaping inside the building or within 30 feet of an entrance/exit.

STATEMENT ON BULLYING

ZERO TOLERANCE

Any individual initiating bullying tactics at the Scarborough Kennel Club shows will be asked to leave the show grounds premises immediately and for the remainder of the event (no refunds). A report will be filed with the CKC and the Discipline Committee shall have the authority to take such action as it deems fit.

DEFINITION OF BULLYING

Refers to a range of behaviours in which targeted individuals are repeatedly, and over time, treated in a mean, insulting or abusive way. Bullying can be initiated deliberately or unconsciously. The affected person may feel upset, afraid, isolated, or humiliated. The bully sometimes acts alone and sometimes as part of a group.

Examples include:

- insulting a person's skills, looks, or habits
- spreading false or malicious rumors, gossip, or innuendo
- berating/belittling an Individual
- unwarranted criticizing or ridiculing, especially in the presence of others
- giving insulting nicknames
- engaging in practical jokes that humiliate
- undermining or deliberately impeding a person's work
- physical gesturing that intimidates, offends, degrades, or humiliates
- mocking a person's accent, abilities or mannerisms
- yelling or shouting which intimidates, coerces, or belittles

Motels / Hotels

There are many Motels within 5 miles of the show site, most of which are on Lundy's Lane in Niagara Falls. Motels request exhibitors to clean up after their dogs on Motel grounds. Owners will be responsible and liable for any damage. Please co-operate, we want the Motels to welcome our exhibitors and their dogs again next year. ***When making reservations please check if they will accept dogs in the rooms.***

Topper Hotel

1307 Lundy's Lane, Thorold ON | (905) 227-1154

Comfort Inn

5 Dunlop St., St. Catharines ON | (905) 687-8890

Holiday Inn

QEW & Lake Street, St. Catharines ON | (905) 934-8000

Camping is available across from the arena for self-contained campers.

Directions to Show Site

THOROLD ARENA

70 FRONT STREET NORTH, THOROLD, ON L2V 4A7

FROM HAMILTON & TORONTO

Queen Elizabeth Highway (Q.E.W.) to Hwy. 406 South. Exit on St. David's Road East (Do not take Thorold Exit). Continue on St. David's Road to Front St. Arena is on the corner of St. David's Rd. and Front St.

FROM BUFFALO - N. FALLS via Q.E.W.

Queen Elizabeth Highway (Q.E.W.) to Thorold Stone Road West. Continue on Thorold Stone Rd. under Welland Canal Tunnel. Immediately through Tunnel exit to Right onto Pine Street. Turn right and continue on Pine St. to St. David's Road. Turn right, the arena is one block.

