

OFFICIAL PREMIUM LIST OF THE
CRANBROOK & DISTRICT KENNEL CLUB

\$\$\$ CASH PRIZES \$\$\$



\$\$\$ CASH PRIZES \$\$\$

AUGUST 26, 27 & 28 2016

(Unbenched, Unexamined and Held under Canadian Kennel Club Rules)

43rd ANNUAL SHOWS AND TRIALS

TWO LIMITED ENTRY CHAMPIONSHIP SHOWS – LIMIT 200 DOGS PER SHOW

FRIDAY AUGUST 26, 2016

TWO OPEN ALL BREED CHAMPIONSHIP SHOWS AUG 27, 28, 2016

VETERAN CLASSES - August 27-28

BABY PUPPY CLASSES - August 27-28

SWEEPSTAKES August 27

JUNIOR HANDLING Aug 27

SCENT HURDLE POINTS RACING Aug 27

DO IT YOURSELF BBQ DINNER - SATURDAY AUGUST 27

****PULI CLUB OF CANADA BOOSTER - SUNDAY AUGUST 28****

To be held outdoors

(No cover in case of inclement weather)

MOIR PARK 530 Industrial Road 'G'

Cranbrook, BC V1C 7J4

THE 2016 DOG SHOWS ARE DEDICATED TO THE MEMORY OF JOAN M^cMURPHY

ENTRIES CLOSE: August 10, 2016 @ 8:00 p.m. MDT

Mountain DAYLIGHT time

Dog ShowTM.ca

ENTER ONLINE
www.DogShow.ca

**ENTER ONLINE AND WIN A TRIP* FOR TWO TO
THE 2017 CRUFTS IN BIRMINGHAM, ENGLAND**



A service charge of 10% will be assessed.
This includes entries sent online, by fax or post
using a credit card or Interac for payment.



* No purchase required. Full contest details available at www.DogShow.ca/Contest

Show Secretary
JM SERVICES
BOX 825, GRANDE PRAIRIE, AB
T8V 3R5
PLEASE MAIL IN PLENTY OF TIME
Online entries @
www.jmshowservices.com

Online entries @ www.jmshowservices.com

OFFICERS OF THE CLUB

President.....Richard Lopaschuk
Vice President.....Tracey Paulson
Secretary.....Julie Ackerman
Treasurer.....Nancy Lopaschuk

SHOW COMMITTEE

Show Superintendent.....Richard Lopaschuk
Show Chairperson.....Richard Lopaschuk
Show Committee.....Margie Leopold,
Tracey Paulson, Nancy Lopaschuk, Shirley Organ, Chris Burke
Show Secretary.....JM Services

Box 825, Grande Prairie, AB T8V 3R5
Ph: 780-532-9969 Fax1-877-993-6879

Chief Ring Steward - ConformationNancy Lopaschuk

Official Photographer.....Photos By Tedy

Official Veterinarians.....Kootenay Veterinary Clinic 250-486-8996
Steeple Veterinary Clinic 250-489-3451
Tanglefoot Veterinary Clinic 250-489-1655
Cranbrook Veterinary Clinic 250-426-8517

Canadian Kennel Club Executive Director.....Mr. Lance Novak
200 Ronson Dr, Suite 400, Etobicoke, ON, M9W 5Z9

CKC Director for BC Interior & Yukon.....Richard Lopaschuk
9631 Clearview Rd, Cranbrook, BC, V1C 7E2 lopaschuk@nanrich.ca

CKC Event Representative – Zone 12.....Shawn J. Nichols
2307 – 3008 Glen Dr., Coquitlam, BC, V3B 0J5

CKC JUNIOR COUNCIL BC INTERIOR..... Pamela Legault
Box 1084 Princeton BC V0X IW0 palарset@gmail.com

IN CASE OF MAIL STRIKE

If a mail strike occurs, entries will be accepted in compliance with CKC Rules covering this event. Contact: Melody McMurphy - (780) 532-9969 - Answering Machine

**COURIER ENTRIES TO: 9401 123 AVE, GRANDE PRAIRIE, AB
PLEASE INDICATE: NO SIGNATURE REQUIRED**

ENTRY FEES CONFORMATION

Conformation per show per dog.....	\$30.00
All four shows – same dog.....	\$110.00
Junior Puppy Class (MUST be entered in this class).....	\$25.00
Baby Puppy Class.....	\$15.00
Veteran Class.....	\$15.00
Sweepstakes	\$15.00
Listing Fee* per Show per Dog.....	\$8.95
Exhibition Only.....	10.00
Pre-ordered catalogue	\$8.00
Catalogue at show - (limited amount).....	\$10.00

*Note: CKC Listing Fee of \$8.95 per dog, per show is payable with the entry fee if the entry form for the dog does not include the CKC Individual Registration Number or ERN.

MIXED BREEDS - CANINE COMPANION NUMBER

As of July 1, 2014 MIXED BREEDS and unregistered breeds are allowed to compete in the CKC Performance Events of Obedience, Rally and Agility, provided that the Club in Question has so declared in its Premium List. To enter any trial, the dog must have a CCN number. A dog in this category may not be entered as "LISTED". The application form for the CNN (Canine Companion Number) can be found on the CKC website, under forms on-line, registration.

\$\$\$\$ CASH PRIZES \$\$\$\$

Conformation

A cash prize and Rosette will be awarded to the following in all 4 shows

Best in Show \$100, Best Puppy in Show \$50

1st in Group \$20, Best Puppy in Group \$15

2nd, 3rd, & 4th in Group will receive a Rosette

Best Baby Puppy in Show (S/S) \$15, Best Veteran in Show (S/S) \$15

Best Baby Puppy in Group & Best Veteran in Group (SS) – will receive a prize & rosette

PULI CLUB OF CANADA BOOSTER - Prizes offered for BOB, BOS, BW, WD, BP

**MAKE ALL CHEQUES/MONEY ORDERS PAYABLE TO
JM SERVICES BOX 825, GRANDE PRAIRIE, AB T8V 3R5**

In payment of entry fees, the tendering of NSF cheques shall be considered non-payment of entry fees and is punishable by disciplinary action and cancellation of awards. A collection fee of \$25.00 will be added to the amount of any returned cheque. **Fax entries** and/or **credit card payment** will be accepted by when accompanied by authorized VISA or MASTERCARD credit card number, expiry date and cardholder's name. 10% of total fee will be added for FAX/Credit Card entries. Customers whose charges are declined by the Bank Card Authorization Department will be assessed a service charge of \$25.00 for each transaction declined. Telephone entries are not accepted by the Show Secretary. Incomplete entries or entries received without fees, or entries received after the advertised closing date will not be accepted. There will be no refund on overpayments or duplicate entries. Please mail entries early to ensure that they are received before the closing date

No Refunds on overpayments or duplicate entries. **FAX NUMBER: 1-877-993-6879 (24hrs)**

PLEASE PRINT LEGIBLY, The Show Secretary will not be responsible for errors in the catalogue as a result of their inability to interpret your entry form.

US exhibitors, please purchase bank drafts or money orders payable in Canadian funds for the full amount of your entry. Personal cheques will be accepted, however, they must be payable in US funds for the full amount of the entry. Please do not mark cheques payable in Canadian Funds or “at par” as such items are not readily cleared through the bank and will be returned with your entry. Thank you.

JUDGES: CONFORMATION

Lee Anne Bateman..... #36, 2911 – 36 St, Edmonton, AB T6L 6K4
 Stephen Dainard.....8109 Beaver Glen Dr., Niagara Falls, ON L2H 3K5
 Tempest A Deptuch.....709 Stone Rd., Louis Creek, BC V0E 2E0
 Richard Fehler..... 2430 Swayze Cres., Regina SK S4V 0Z8
 Esther Hall.....3801 21 ST S, Cranbrook, BC V1C 7A7
 Sandra Orford.....3414 Roblin Blvd. Winnipeg MB, R3R 0C7
 Sue-Ellyn Rempel.....Box 13, Grp 3, R R # 1, Landmark MB R0A 0X0

LIMITED ENTRY SHOWS FRIDAY - LIMITED TO MAXIMUM 200 ENTRY

JUDGES' ASSIGNMENTS	Fri #1	Fri #2	Sat	Sun
Best in Show	Fehler	Deptuch	Dainard	Rempel
Best Puppy in Show	Fehler	Bateman	Dainard	Rempel
Baby Puppy in Show			Dainard	Rempel
Best Veteran in Show			Dainard	Rempel
Group 1				
Sporting	Fehler	Deptuch	Dainard	Rempel
Group 2				
Hounds	Deptuch	Fehler	Rempel	Dainard
Group 3				
Working	Deptuch	Fehler	Dainard	Rempel
Group 4				
Terriers	Fehler	Bateman	Rempel	Dainard
Group 5				
Toys	Fehler	Bateman Orford*/Dainard**Rempel		
Group 6				
Non-Sporting	Deptuch	Fehler	Rempel	Dainard
Group 7				
Herding	Fehler	Bateman	Dainard	Rempel

*Affenpinscher , Brussels Griffon , Cavalier King Charles Spaniel , Italian Greyhound , Maltese , Papillon , Pomeranian , Silky Terrier , Toy Fox Terrier , Toy Manchester Terrier , Toy Poodle , Toy Xoloitzcuintli

**Remaining Toy Breeds and Group

Dog ShowTM.ca

ENTER ONLINE @ WWW.DOGSHOW.CA

TOLL FREE FAX: 1-877-99-ENTRY (36879)



A service charge of 10% will be assessed. This includes entries sent online, by fax or post using a credit card or Interac for payment.

Online entries @ www.jmshowservices.com

JUDGES PROFILE

Lee Anne Bateman

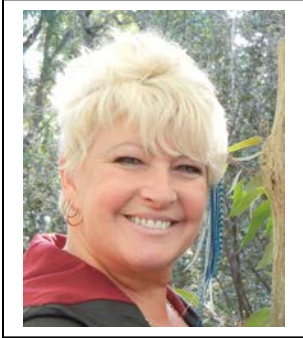

Thank you for the opportunity to introduce myself to your Club Members and your Exhibitors.

My main breeds are Samoyed, Shih Tzu and Japanese Chin. I bred **Samoyed** under the **Snowghost** prefix for almost 30 years and have proudly showed many of them to #1 Samoyed in Canada. My **Shih Tzu** were also bred under the **Snowghost** prefix. I now breed **Japanese Chin**, with three partners, under the prefix **Xclusive Chins**.

Other breeds that I have lived with, owned and shown include Greyhound, Pomeranian, Siberian Husky, Basset Hounds and German Shepherd Dogs.

I have been judging dogs since 1999, and over the years, I have judged in every province across Canada, and have been privileged to have judged in Australia, Brazil, China, Colombia, Denmark, Korea and Singapore. I have had the honour of judging the Canadian Samoyed National Specialty, a Doberman Specialty in Brazil, and a Papillon/Phalene Specialty in Denmark as well as that country's prestigious invitational event, The Show of Winners.

By profession, I am an artist and writer. Judging dogs is a passion that I am always happy to indulge.

Stephen Dainard



Steve Dainard comes from a second generation dog show family. He began showing dogs in his early teens in the late seventies. His family started with Flat Coated Retrievers and later found their breed of choice to be English Springer Spaniels.

Steve and his wife Kelly, breed English Springer Spaniels under the 'KAS' prefix. He has shown Springers to the top winning male in Canadian history, as well number one all breed status. 'KAS' bred and showed the top winning female in the history of the breed as well, attaining number four all breed status. He also owned at the time of his showing, the top winning/producing sire in the history of the breed in the U.S.A.

Steve was an all breed handler specializing in Sporting and Herding dogs. He has also owned top winning Australian Shepherds.

Steve has served terms on the executive of the Canadian Dog Judges Association managing programs and education and Treasurer. He holds a Bachelor of Commerce degree.

He is licensed for the Sporting, Hounds, Working, Toy, Non-Sporting and Herding groups as well as Best in Show and has judged in Canada, the U.S.A., Mexico, Australia, and Colombia.

In his professional life he is a retired Manager with the Toronto Transit Commission in Administration and Financial Control and started his second career as a Mortgage Professional in 2014 with the professional designation of Accredited Mortgage Professional. In his personal life, Steve and his wife Kelly have three children and live in Niagara Falls, Ontario.



Tempest A Deptuch

I started exhibiting dogs as a junior in 1974, showing standard poodles, miniature poodles and afghan hounds for my parents. In 1975 I left home and lived/worked at a grooming shop and a kennel that bred poodles. From that point on I was hooked.

Over the past 40 years I have bred and shown standard poodles under the prefix Diplomat. As a breeder/owner/handler I have finished multiple American, Canadian Champions, as well as achieved many Best in Shows and Group wins on our homebred dogs. I have also competed in obedience trials putting CD's and CDX's on my poodles.

In 1987 I met my husband (Sandy) Russel Fletcher and for the past 25 years we have exhibited our own dogs as well as handled for many other breeders. We have also bred and exhibited pure bred Hereford cattle.

In 2008 I had the privilege of becoming a CKC conformation judge. I am currently licensed to judge all Non-Sporting, Sporting, Working and Hounds.

I am a contract computer instructor, specializing in electronic health records software. I work with First Nation Health Centre's in British Columbia, Alberta, Saskatchewan and Manitoba.

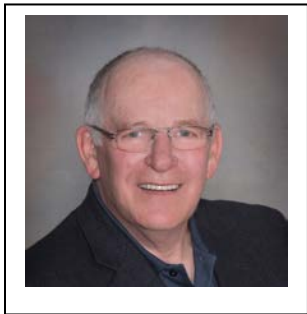

Richard Felher

During his working career Rick was Production Manager of the Regina Leader-Post, a large daily newspaper in Regina, Saskatchewan, Canada. Rick retired in 2009.

Rick and Carman purchased their first Doberman Pinscher in 1968 and started breeding under the SONDOU prefix in 1974. In the early eighties they added their first Bichon Frise. Rick has bred and owned many Champion Doberman Pinschers and Bichon Frises.

Rick now owns two Champion Australian Shepherds.

Rick first began to attend shows involved in obedience. With the purchase of his first Doberman bitch he soon moved to the Conformation side. He also handled dogs for friends and clients. Most of these dogs were German Shepherds, Boxers, Golden Retrievers and Flatcoat Retrievers. From there it seemed a natural progression to move into judging. Rick became an All-Breed judge in 2002.

Rick is a life member of the Canadian Kennel Club, an honorary life member of the Wascana Training Club (formerly the Wascana German Shepherd Dog Club), Past President and Executive member of the Bichon Frise Club of Canada, member of the Australian Shepherd Club of America, member of Prairie Australian Shepherd Enthusiasts and President of the Prairie Canine Academy.

Esther Hall

I have been involved in our sport for 40 years, and have been breeding Shetland Sheepdogs under the Coastwynn (Perm Reg'd) prefix for that time. I have produced many BPIS, BPISS winners, Group winners and Specialty winners, including U.S. Specialty wins. I look forward to judging the CDKC Puppy Sweeps in 2016!

Sandra Orford



Sandra Orford Certified Master Groomer (CMG) has shown and groomed dogs for over 40 years. She started as a Professional Dog Handler's Assistant when she was 16 years old, and continued in the profession ever since. She then progressed to be a Professional Dog Handler where her specialty was showing and grooming coated breeder, such as Poodles, Bichons, Maltese, Shih Tzu, Pomeranians, Airedales, Lakelands, and American Cockers. Sandy has bred Airedales, Lakelands, Poms, and currently breeds Shih Tzu's with her eldest daughter. After working at several dog grooming salons, Sandy opened *Classy Clips* in 1984 and it is still one of Winnipeg's top salons. She is currently working towards her CKC judging license.

Sue-Ellyn Rempel



I grew up in the horse world and got a very early start in appreciating purebred animals and showing Quarter Horses and Appaloosas. Throughout my childhood we had Standard Poodles, Beagles and a Greyhound. My soon to be husband bought me a Great Dane and we began showing her in May 1971.

As time went on I began showing professionally and have bred great Danes, Standard Long Hair Dachshunds, Poodles and now we have Wire Dachshunds

I began judging in 1986, and now a licensed all breed judge with the Canadian Kennel Club.

SWEEPSTAKES

Saturday August 27, 2016 @ 8:00 a.m. **MOUNTAIN DAYLIGHT TIME**
Judge: Esther Hall

Puppy Sweepstakes is open to all puppies six months and under eighteen months of age regardless of the place of birth. All puppies must be entered in a regular class in the show on the same day. Puppies will be judged in one of the following six classes (divided by sex)

- Junior Puppy Male/Female – 6 months and under 9 months
- Senior Puppy Male/Female – 9 months and under 12 months
- Yearling Male/Female – 12 months and under 18 months
- Veterans Male/Female – 7-10 years
- Veterans Male/Female – 10 years and over

For final judging, the first place puppy in each of the classes will be brought together for Best in Sweepstakes. A rosette will be awarded to Best In Sweepstakes.

Prizes: Best in Sweepstakes	5% of total entries
First in each class	25% of entry fee for the class
Second in each class	20% of entry fee for the class
Third in each class	15% of entry fee for the class
Fourth in each class	10% of entry fee for the class

The remaining 25% of the entry will be retained by Club to defray costs.

JUNIOR HANDLING

Junior handling competition will be held August 27, 2016, during the lunch break.

Please note that effective January 1, 2016, in accordance with Section 3.4.1 of the Junior Handling Rules & Regulations, Junior Handlers will be required to apply to CKC Head Office for a Junior Handling Number.

Section 3.4.1 “Junior Handler with the exception of PeeWees, must apply to CKC Head Office on the appropriate form for a Junior Handling Number within 30 days of competing in their first Junior Handling event. This Junior Handling Number will be used by the Junior Handler for the duration of their Junior Handling career. If a Junior Handling number is not obtained, Junior Handling points earned will not be tracked.”

GENERAL RULES GOVERNING THESE SHOWS

It is the responsibility of the Exhibitor to be familiar with the rules pertaining to the event in which they are competing. Copies of the Conformation Rule book are available from the CKC, 400 200 Ronson Dr., Etobicoke, ON M9W 5Z9

1. The Club reserves the right to remove any person from the show. The Show Superintendent shall have full control of the above shows and trials, which will be governed by CKC rules.
2. Any dog excused by the Show Superintendent or the Show Veterinarian for any reason shall not, after being excused, compete in any class for any award for the balance of the show.
3. The show committee will use due care and diligence for the welfare of dogs and exhibitors, but will not be responsible for, or assume any liability in the event of accident, or other misfortune, to either dogs, exhibitors or patrons.
4. A Judge or any person participating in any capacity at a Dog Show held under CKC Rules shall not be subjected to any indignity of any kind during the progress of the show and it shall be the duty and obligation of the Club holding the show to see that this rule is effectively carried out. The Show Superintendent shall promptly report to the CKC any infringement of the rules, and the Discipline Committee shall have the power to take such action as it deems fit on receipt of a report indicating that this rule has been violated.
5. Exhibitors are solely responsible for the conduct or actions of their animals while they are on the show grounds.
6. **DOGS MUST BE READY FOR JUDGING.** The Club will not be responsible for and is not obligated to provide any service for notifying owners or agents of breed or class judging. No ring shall be held up waiting for exhibitors or handlers. Exhibitors & Handlers with more than one dog shall have substitute handlers available so the judging will not be delayed. All start times are **MOUNTAIN DAYLIGHT TIME.**
7. The owner of a dog entered in these shows is entirely responsible for any error in entering his/her dog, regardless of how or by whom the entry was made.
8. A dog once disqualified for any reason at a championship show held under these rules cannot again be shown at a show held under these rules until the dog has been examined by an official committee appointed by the CKC and the committee finds the dog is free from the condition which prompted the disqualification. Application for reinstatement must be accompanied by a fee of \$50.00 plus GST which shall be forfeited to the CKC if the examining committee is satisfied that the dog should remain disqualified. All awards earned at a dog show in violation of this rule shall be canceled by the CKC and the owner of the dog is subject to disciplinary action.
9. Exhibitors and handlers will be responsible for their dogs and for their equipment left at the Show Grounds.
10. For the benefit of the health of animals and the pleasure of the exhibitors and spectators we insist upon keeping our grounds and buildings as clean as possible. Exhibitors are responsible for cleaning up after their dogs. Please exercise your dog **BEFORE** taking it to the Judging ring. Dogs are to be exercised in the designated areas only, not in the vicinity of the ring areas.
11. No entry fee will be refunded if the Show cannot open or be completed by reason of riots, civil disturbances, fire, and Act of God, public emergency, act of public enemy, strikes or any other cause beyond the control of the Club.
12. Entry fees will not be refunded in the event that a dog is absent, disqualified, excused by the Veterinarian or Judge, or barred from competition by action of the Show Committee.

CANADIAN KENNEL CLUB SCHEDULE OF CHAMPIONSHIP POINTS

SECTION 2. The schedule to be employed in the determination of the number of points to be allocated to a dog awarded WINNERS shall be as follows: (*Includes the dog awarded Winners.)

Dogs Competing* 1 2 3 to 5 6 to 9 10 to 12 13 or more
Points Allocated* 0 1 2 3 4 5

To determine the number of championship points earned by a dog awarded Winners, total all the dogs in competition which the dog defeated, directly or indirectly, for the highest of the following official breed awards: Winners, Best of Winners, Best of Breed or Best of Opposite Sex and then consult the schedule set forth above. A dog that is disqualified, dismissed, excused or ordered from the ring by the judge shall not be included in the calculation for championship points. Further section 15.1.12 {C} has been added and states the dog must: "have earned at least one 2 point win either at the breed level or group level."

The system provides for additional points if a dog awarded winners also places in the Group as listed hereunder.

Breeds Competing: PLACED	PLACED	PLACED	PLACED	PLACED
At Group Level	FIRST	SECOND	THIRD	FOURTH
13 or more Breeds	5	4	3	2
10 to 12 Breeds	4	3	2	1
6 to 9 Breeds	3	2	1	1
5 Breeds	2	1	1	1
4 Breeds	2	1	1	0
3 Breeds	2	1	0	0
2 Breeds	1	0	0	0
1 Breed	0	0	0	0

A class Dog awarded Best In Show at an all-breed championship show will be credited with five points inclusive of any points earned at the breed or group level. In no case may a dog earn more than five (5) points at a single show. **To earn a Canadian Championship, a dog must earn at least ten championship points under at least three different judges; and be individually registered with the Canadian Kennel Club, or have a CKC EVENT REGISTRATION NUMBER (ERN).**

CLASSIFICATION - CONFORMATION

CLASSIFICATION-CONFORMATION

REGULAR CLASSES

JUNIOR PUPPY - 6 months & under 9 months on the day of the show

SENIOR PUPPY - 9 months & under 12 months on the day of the show

12-18 MONTH CLASS - for dogs 12 months of age and under 18 months of age on the day of the show

CANADIAN BRED - for dogs born in Canada, Champions in any country excluded.

BRED BY EXHIBITOR - shall be for dogs owned and handled in the ring by the breeder.

OPEN CLASS - shall be for all Dogs.

SPECIALS ONLY – Dogs which have a recorded CKC registration, Event Registration Number (ERN) or Miscellaneous Certification Number (MCN) and have attained the required points for Championship status. All awards earned at the show will be cancelled if it is found that a dog is not registered or has not completed the requirements for a CKC Championship.

The following classes will be provided, divided by sex. Dogs entered in this class will compete for Best of Breed, Best of Opposite Sex and Best Puppy if eligible.

NON-REGULAR CLASSES

VETERAN CLASS - In this optional class for All Breed Shows, dogs must be 7 years of age and over on the day of the show. Dogs entered in this class may be spayed or neutered. The awards for this class are: Best Male Veteran and Best Female Veteran Best Veteran in Breed, Best Veteran in Group Best Veteran in Show A Veteran awarded Best Veteran in Breed is not required to stay to compete for Best Veteran in Group. A Veteran awarded Best Veteran in Group is not required to stay to compete for Best Veteran in Show.

BABY PUPPY CLASS – Dogs 3 months of age and under 6 months of age on the day of the show. The award for this class are: Best Baby Male and Best Baby Female Best Baby Puppy in Breed Best Baby Puppy in Group Best Baby Puppy in Show

EXHIBITION ONLY - Dogs entered in this class may not compete in the regular breed classes.

DOGS MUST BE ENTERED IN THE SHOW OR FOR EXHIBITION ONLY TO BE ON THE SHOW GROUNDS.THE PRECINCTS OF THIS SHOW SHALL BE A 25 FOOT PERIMETER AROUND THE RINGS.

ACCOMMODATIONS

Days Inn -----No pet fee if you are with the dog show -----1-800-906-3388
➤ You **must** mention you are with the dog show when making reservations.
Elizabeth Lake Lodge -----Pet fees apply -----1-250-426-6114
Sandman Inn ----- Pet fees apply ----- 1-800-726-3626
Heritage Inn ----- Pet fees apply ----- 1-888-888-4373
Econo Lodge Inn & Suites-- Pet fees apply ----- 1-877-426-7236
Super 8 ----- Pet fees apply ----- 1-250-489-8028
Prestige Inn----- Pet fees apply ----- 1-250-417-0444
St Eugene Golf Resort, Hotel & Casino - Pet fees apply ----- 1-866-292-2020
Travellers Motel, 2000 Cranbrook St N-----1-250-426-4208

RV Parks close by – Reserve early

Fort Steele Resort & RV Park (18 km north of City) Hwy 93/95
Phone: 250-489-4268 Fax: 250-489-4293

E-Mail: resort@fortsteele.com Website: www.fortsteele.com

Mount Baker RV Park 1501 1st St. South, Cranbrook, BC
Phone toll free: 877-501-2888 www.mountbakerpark.com

Kimberley Riverside Campground (approx 20 km to show site)
<http://www.kimberleycampground.com>

Regency RV Resort, 2414 Cranbrook St N, Cranbrook BC V1C 3T2
Phone: 250-581-0776 <http://www.regencyparkrvresort.com/>

There are also 3 Provincials campgrounds in the area. No hookups available.

SATURDAY, AUGUST 27, 2016

“Do it yourself BBQ”
Bring your own meat & refreshments
Tickets at Club table: \$ 7.50
We will provide the salads, buns and dessert

PARKING

There are no hook-ups available at these shows. Some power may be available to the **handicapped** parking only.

Preferred: 20 spaces available & handicapped (nearest to rings)..... **\$30.00 per night**

Regular Parking **\$25.00 per night**

Overnight Parking – Reservations Recommended

An additional \$10.00 per night if not pre-booked, no exceptions.

Day Tent Reservations Recommended \$10.00 per day, all three days - \$25.00

First come, first served.

Limited Handicapped parking by reservation only

All parking reservations must be received by show closing

No Refunds will be made after show closing, no exceptions!

Please note the following parking requirements/restrictions.

No assigned parking. Those wishing to park together must arrive together.

Space changing will not be permitted. All vehicles must park as directed by parking personnel.

Tow vehicles must fit into assigned space (not in the aisle), or be moved to day-of-show parking area.

No foul or abusive language will be tolerated: anyone not following parking rules will be asked to leave and no refund will be given.

Vehicles parked on grass **MUST** have ground cover placed under their generators or exhaust pipe extensions to protect the grass. Please exhaust away from your neighbor.

All generators **MUST** be turned off between 11 pm and 6 am daily.

No dumping of gray water or sewage is allowed. Please keep your sites CLEAN!

Violators will be asked to leave and no refund returned.

OVERNIGHT PARKING RESERVATION FORM

Overnight Thursday _____ Friday _____ Saturday _____ (NO overnight Sunday)

Handicapped Thursday _____ Friday _____ Saturday _____

Day Tent Thursday _____ Friday _____ Saturday _____

PREFERRED PARKING (20 spots available): _____ REGULAR: _____

NAME _____ PHONE _____

ADDRESS _____ CELL _____

CITY _____ POSTAL CODE/ZIP _____

EMAIL _____

Please indicate total width/length of vehicle including pens, racks, awnings, etc.

Type of Vehicle: _____

Motor Home _____ / _____ Vehicle/Trailer _____ / _____ Number of Slide-outs _____

PLEASE MAKE PARKING CHEQUES PAYABLE TO:

Cranbrook & District Kennel Club

Mail forms and cheque to:

Nancy Lopaschuk, 9631 Clearview Road, Cranbrook BC. VIC 7E2

Email: lopaschuk@nanrich.ca

CANADIAN SCENT HURDLE POINTS RACING

Cranbrook & District Kennel Club is pleased to offer Canadian Scent Hurdle Races on Saturday August 27, 2016 following completion of the Trials. These races will count for points. Obtain entry forms from: the Alberta Provincial Representative Monica Fraser, email frasermonica@hotmail.com, phone 403-829,4950
Mail entries to: Cranbrook & District Kennel Club, 9631 Clearview Rd, Cranbrook, BC V1C 7E2 with **\$10.00** entry fee (inc GST)

AGILITY DEMONSTRATION

There will be an Agility Demonstration **Saturday, August 27, 2016**
Time will be announced in Judging Schedule

CATALOGUE ADVERTISING - Must be Printer Ready

Full Page.....	\$ 50.00
Half Page	\$ 25.00
Quarter Page.....	\$ 15.00
Business Card	\$ 10.00
Inside Covers.....	\$ 75.00

Camera ready copy to

**Nancy Lopaschuk
9631 Clearview RD
Cranbrook BC V1C 7E2**

Advertisement & payment must be received no later than August 10, 2016

COMMERCIAL BOOTH SPACE

Booth space is available at the following rates:

12 ft or less	\$20.00 per day
12-20 ft	\$25.00 per day
20 ft plus	\$40.00 per day

For information and reservations call

**Garry Burke
1-250-426-4981**

**THE 2016 DOG SHOWS ARE DEDICATED
TO THE MEMORY OF JOAN M^cMURPHY**



CRANBROOK & DISTRICT KENNEL CLUB
OFFICIAL CKC ENTRY FORM
CONFORMATION



August 26 # 1 ____ #2 ____ August 27 ____ August 28 ____

Entry Fees _____ Listing Fees _____ Total _____
Prepaid Catalogue ____

Please Print Clearly

Breed: _____ Variety _____ Sex _____

<u>Conformation</u>		<u>Sweepstakes</u>	
<input type="checkbox"/> Junior Puppy	<input type="checkbox"/> Open	<input type="checkbox"/> Jr Male	<input type="checkbox"/> Jr Female
<input type="checkbox"/> Senior Puppy	<input type="checkbox"/> Specials Only	<input type="checkbox"/> Sr Male	<input type="checkbox"/> Sr Female
<input type="checkbox"/> Can. Bred	<input type="checkbox"/> Exhibition Only	<input type="checkbox"/> Yr Male	<input type="checkbox"/> Yr Female
<input type="checkbox"/> Bred BY	<input type="checkbox"/> Baby Puppy	<input type="checkbox"/> 7-10 Male	<input type="checkbox"/> 7-10 Female
<input type="checkbox"/> 12-18 months	<input type="checkbox"/> Veterans	<input type="checkbox"/> 10+ Male	<input type="checkbox"/> 10+ Female

Registered Name of Dog _____

Enter number _____ Birth Date D ____/M ____/Y ____
 CKC Reg. No./ERN No. Is this a puppy _____
 CKC CCN No./PEN No. Place of Birth Yes ____ No ____
 CKC Misc. Cert. No. Canada _____ Elsewhere ____
 Listed

Breeder(s) _____

Sire _____

Dam _____

Reg'd Owners _____

Owners Address _____

City _____ Province _____ PC _____

Name of Owner's Agent (if any) at the show _____

Agent's Address _____

City _____ Province _____ PC _____

Mail I.D. to Owner__ or Agent__ _____

Email (for schedule and fax conformation) _____

Visa/MasterCard/AM Ex No. _____ expiry ____/____

Name of card holder- print _____ Signature _____

I CERTIFY that I am the registered owner(s) of the dog or that I am authorized agent of the owner(s) whose names I have entered and accept full responsibility for all statements made in this entry. In consideration of the acceptance of this entry, I (we) agree to be bound by the rules and regulations of the Canadian Kennel Club and by any additional rules appearing in the Premium list.

Email Address: _____ Telephone _____



CRANBROOK & DISTRICT KENNEL CLUB
OFFICIAL CKC ENTRY FORM
CONFORMATION



August 26 # 1 ____ #2 ____ August 27 ____ August 28 ____

Entry Fees _____ Listing Fees _____ Total _____
Prepaid Catalogue ____

Please Print Clearly

Breed: _____ Variety _____ Sex _____

<u>Conformation</u>		<u>Sweepstakes</u>	
<input type="checkbox"/> Junior Puppy	<input type="checkbox"/> Open	<input type="checkbox"/> Jr Male	<input type="checkbox"/> Jr Female
<input type="checkbox"/> Senior Puppy	<input type="checkbox"/> Specials Only	<input type="checkbox"/> Sr Male	<input type="checkbox"/> Sr Female
<input type="checkbox"/> Can. Bred	<input type="checkbox"/> Exhibition Only	<input type="checkbox"/> Yr Male	<input type="checkbox"/> Yr Female
<input type="checkbox"/> Bred BY	<input type="checkbox"/> Baby Puppy	<input type="checkbox"/> 7-10 Male	<input type="checkbox"/> 7-10 Female
<input type="checkbox"/> 12-18 months	<input type="checkbox"/> Veterans	<input type="checkbox"/> 10+ Male	<input type="checkbox"/> 10+ Female

Registered Name of Dog _____

Enter number _____ Birth Date D ____/M ____/Y ____
 CKC Reg. No./ERN No. Is this a puppy _____
 CKC CCN No./PEN No. Place of Birth Yes ____ No ____
 CKC Misc. Cert. No. Canada _____ Elsewhere ____
 Listed

Breeder(s) _____

Sire _____

Dam _____

Reg'd Owners _____

Owners Address _____

City _____ Province _____ PC _____

Name of Owner's Agent (if any) at the show _____

Agent's Address _____

City _____ Province _____ PC _____

Mail I.D. to Owner__ or Agent__ _____

Email (for schedule and fax conformation) _____

Visa/MasterCard/AM Ex No. _____ expiry ____/____

Name of card holder- print _____ Signature _____

I CERTIFY that I am the registered owner(s) of the dog or that I am authorized agent of the owner(s) whose names I have entered and accept full responsibility for all statements made in this entry. In consideration of the acceptance of this entry, I (we) agree to be bound by the rules and regulations of the Canadian Kennel Club and by any additional rules appearing in the Premium list.

Email Address: _____ Telephone _____