

JACK RUSSELL TERRIER RESCUE ONTARIO

## JACK RUSSELL TERRIER RESCUE ONTARIO

Proudly presents....

# RESCUEROUNDUP

## PERFORMANCE TRIALS (2 DAYS 2 TRIALS)

A JRTCC SANCTIONED EVENT

**July 30 & 31, 2016**

3169 Mount Albert Road, Newmarket (Sharon), Ontario L0G 1V0

Please donate a Potluck  
item and Join in the Feast



### Entry Fees for this Trial

JRTRO Adopters/JRTCC Members Pre-Entry fee \$12.00 per class.  
Post-Entry fee \$15.00 per class after July 10, 2016.

Non-Members Pre-Entry fee \$15.00 per class.  
Post-Entry fee \$18.00 per class after July 10, 2016

*If you are unsure about what classes to enter Contact Jocelyn Dollack [Dollack@rogers.com](mailto:Dollack@rogers.com) (Trial Chair) or Deb Mahon [d.mahon@sympatico.ca](mailto:d.mahon@sympatico.ca) (Trial Secretary) – we'll be glad to help*

There will **NOT** be a Food Vendor on Site so please consider donating a Potluck Item and join us in the Celebration of **PARADE OF RESCUES at 12:00 (Sat and Sun)**

**For our Judges and Stewards - we ask that you allow them to move to the front of the line to run their terriers so they can get back quickly to their designated events.**

### Volunteers

Please consider volunteering your time  
Refreshments will be provided to those who sign up to volunteer and a Special Volunteer Raffle will be held each day.

# EVENTS



THANK YOU TO OUR TRIAL CHAIR FOR OUR LARGEST LIST OF NEW EVENTS IN THE HISTORY OF JRTRIO TRIALS

LOOK FOR OUR JUDGES CHOICE ICON



**SANCTIONED EVENTS** – All Terriers must be JRTCC or JRTCA or JRTCGB Registered/Recorded

**SUPER EARTH (SAT/SUN)**  
**RACING (SAT/SUN)**  
**AGILITY (SAT/SUN)**  
**GO TO GROUND (SAT/SUN)**  
**YOUTH DIVISION (GTG,AGILITY, SE)**

**NON SANCTIONED EVENTS** – All Jack Russell Terriers/Rescue Jack Russell Terriers Welcome that meet JRTCC  
"General Criteria" <http://jrtcc.org/breed-standard.html>

**PARADE OF RESCUE (SAT/SUN)**



**NON SANCTIONED RACING (SAT/SUN)**



**AGILITY FUN RUNS (SAT/SUN)**



**NON SANCTIONED GO TO GROUND (SAT/SUN)**



**RALLY (SUN ONLY)**



**MUSKRAT RACING (SAT/SUN)**  
**BALL RETRIEVAL (SAT ONLY)**  
**TRAILING & LOCATION (SAT ONLY)**  
**BARN HUNT (SAT/SUN)**  
**BRUSH HUNT (SAT/SUN)**  
**RUMBLE TUNNEL (SAT/SUN)**  
**LURE COURSING (SAT/SUN)**

# AGENDA

Saturday/Sunday July 30 & 31, 2016

- 7:30 am Registration Booth Opens (note Registration Booth closes at 2 pm)  
8:30 am Racing (Saturday/Sunday)  
10:00 am Muskrat Racing Opens after Racing (Sat/Sun)  
11:00 am All other events will start upon completion of Muskrat Racing  
12:00 pm LUNCH BREAK **All Events will stop for Parade of Rescue** (Sat/Sun)  
(Judges will break for Lunch)  
11:00 am Lure Coursing Opens (Sat/Sun)  
Agility Opens(Sat/Sun)  
Super Earth Opens (Sat/Sun)  
Barn Hunt Opens (Sat/Sun)  
Brush Hunt Opens (Sat/Sun)  
Go-to-Ground Opens (Sat/Sun)  
Rumble Tunnel Opens (Sat/Sun)  
\*Ball Retrieval Opens (Sat ONLY)  
\*Trailing & Locating Opens(Sat ONLY)  
\*Rally Opens(Sun ONLY)
- 2:00 pm Registration Booth Closes  
4:00 pm All Ribbons Awarded  
Raffle Both Days (once day's events conclude)  
Tear Down (help is always appreciated!)

**NOTE: ALL PERPETUAL TROPHIES WILL BE AWARD FOR THE SATURDAY TRIAL ONLY**

## OUR VENUE

3169 Mount Albert Road, (Newmarket) Sharon, Ontario L0G 1V0

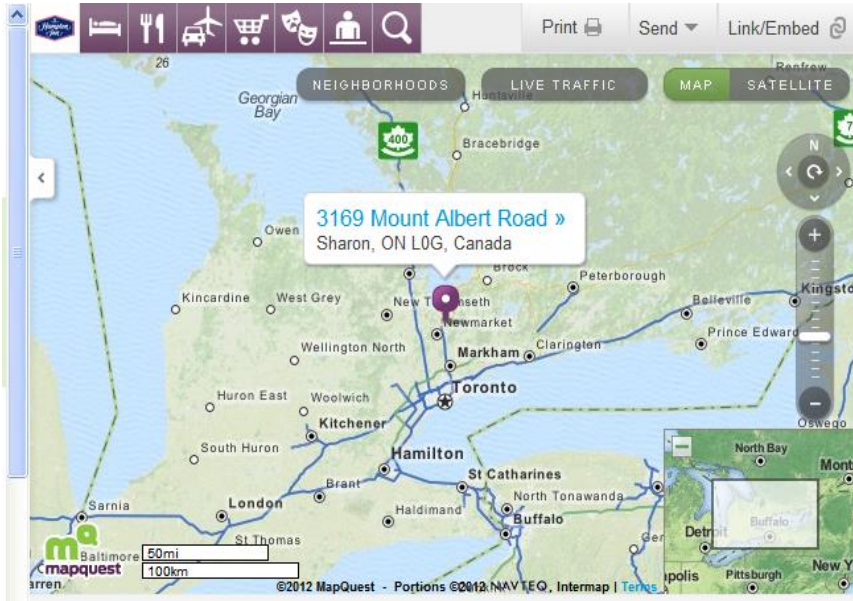

<http://maps.google.ca/maps?daddr=3169+Mount+Albert+Road,+Sharon,+Ontario+L0G+1V0&hl=en&ll=43.834527,-79.491577&spn=1.775174,3.510132&sll=49.891235,-97.15369&ssp=25.440881,56.162109&geocode=Fa4goQldfKNE-ymNcAlltswqiDFA80cnGPGMsQ&t=h&mra=ls&z=8&iwloc=ddw1>

Directions to our Event Site.

When Google Maps opens up, click "Get Directions" and type in start destination

## INFORMATION FOR VISITORS TO CANADA

### Canada Border Services Agency

The Border Information Service (BIS) is a computerized, 24-hour telephone service that provides general border services information. 204-983-3500

# PLACES TO STAY

Note: Prices are quoted at the date of the PL. Please confirm prices when arranging accommodations.

**CAMPING (approx. 5 minutes from the Site Max 2 adults/2 children – dogs are welcome)**

**Hydro \$40.00 (Fees & Tax extra) per night**

**No Hydro \$35.00 (Fees & Tax extra) per night**

Ponderosa Campground & Trailer Park (site opens May 1)

19332 Hwy 48

Mt. Albert, Ontario

LOG 1M0

1-866-568-2267 or 1-905-473-2607

Email: [camp@ponderosa.on.ca](mailto:camp@ponderosa.on.ca)

Or Book online at <http://www.ponderosa.on.ca/>

**CAMPING (approx. 20 minutes from the Site – dogs are welcome)**

**Hydro \$46.90 + Reservation Fee + Tax per night**

**No Hydro \$41.25 + Reservation Fee + Tax per night**

Sibbald Point Provincial Park

26465 York Road 18, R.R.#2

Sutton West, Ontario

LOE 1R0

1-888-668-7275

Or Book online at [www.OntarioParks.com](http://www.OntarioParks.com)

Comfort Inn **Rooms \$106.00 per room + Tax No Pet Fee**

**5 Rooms** - 2 Double Beds – ground floor – No Pet Fee + Tax

**5 Rooms** - 1 Queen 1 Pullout – ground floor – No Pet Fee + Tax

**Price in effect until June 29 – 24 hour notice in advance for Cancellation**

1230 Journey's End Cir.

Newmarket, Ontario L3Y 8Z6

Phone: (905) 895-3355 Rooms are booked under JRTR0 Dog Show

**(approx. 15 minutes from the Site – dogs are welcome)**

Newmarket Inn – All Rooms have 2 Double Beds

**8 Rooms** - 2 Double Beds with Kitchenette – ground floor \$90.00 per room + \$10/night per dog + Tax

**2 Rooms** - 2 Double Beds with Separate Kitchen – ground floor \$100 per room & \$10/night per dog + Tax

**Price in effect until June 18 – There will be a Cancellation Fee of \$25 after July 22**

18667 Yonge Street,

Newmarket, Ontario L3Y 4V8

Phone: 1-800-577-9720 or 905-895-4585 Rooms are blocked under JRTR0 Dog Show (all non smoking)

**(approx. 10 minutes from the Site – dogs are welcome)**

Emergency Vet Service on call: Veterinary Emergency Clinic of York Region, 1210 Journey's End Circle,  
Newmarket, Ontario L3Y 8Z6 [www.VetER.ca](http://www.VetER.ca) 905-953-5351

# 1. IMPORTANT NOTICES

**PLEASE READ THE FOLLOWING RULES. THEY WILL BE STRICTLY ENFORCED.**

- ☑ The JRTCC does not accept into its membership any applicant who is a member of a conflicting organization (i.e. CKC, AKC, UKC, JR TAA, Parson JRTC of Great Britain, CJRTA and all Rare Breed or Misc Breed Organizations and any group seeking Kennel Club Recognition).
- ☑ New members wishing to exhibit may submit membership applications with entries.
- ☑ NEW Registration Desk Hours of Operation will be 7:30 am – 2 pm. The only exception will be for an adult terrier or puppies who qualify in the Novice classes who may “move up” to be entered into the Open class at this same trial by presenting the 100% Novice score sheet and paying the pre-entry class fee. **There will be no exceptions permitted**
- ☑ **Pre-Entries must be postmarked no later than July 10th.** We will confirm by e-mail our receipt of your entry. If you have not received confirmation by July 15<sup>th</sup>, please contact us by e-mail ([d.mahon@sympatico.ca](mailto:d.mahon@sympatico.ca)) or by telephone at 1-905-263-8262.
- ☑ **Post entries will be accepted on the day of the trial for all events EXCEPT Racing and Muskrat Racing. Day of trial Post-Entries will be priced at the Post-Entry rate. There will be no exceptions permitted**
- ☑ JRTCC/JRTRO Adoptee's Members Pre-Entry fee \$12.00 per class. Post-Entry fee \$15.00 per class after July 10. Non-Members Pre-Entry fee \$15.00 per class. Post-Entry fee \$18.00 per class after July 10. Full payment must accompany the entry form.
- ☑ Veteran Terriers – 6 years and older.
- ☑ Senior Terriers – 9 years and older.
- ☑ ALL TERRIERS OVER ONE YEAR OF AGE, PARTICIPATING IN SANCTIONED EVENTS, MUST BE REGISTERED OR RECORDED with the JRTCC or JRTCA or JRTCGB. Those events include Racing, Go To Ground, Super Earth & Agility. Registration/Recording numbers MUST be included with entries and copies of application certificates are also requested.
- ☑ ANY NON REGISTERED/UNRECORDED TERRIERS MAY PARTICIPATE IN NON-SANCTIONED EVENS ONLY (Note: Rules of Competition). Those events are Barn Hunt, Lure Coursing, Brush Hunt, Rumble Tunnel, Ball Retrieval, Trailing & Locating, Rally, Agility Fun Runs and Muskrat Racing PLUS Non Sanctioned Racing & Go To Ground.
- ☑ Bitches in season and Puppies under 3 months of age are not permitted on the trial grounds, thus may not compete in any division. Any exhibitor showing either will be excused, with no refunds, from ALL classes and directed to leave the trial site.
- ☑ The sale, advertising signage and/or placement of puppies on the trial grounds are forbidden. Any person violating this rule will be excused, with no refunds, from ALL classes and directed to leave the trial site.
- ☑ A valid Vet Certificate must accompany all requests submitted to the JRTRO for monetary refunds related to any scratched entries. Approved refunds will be provided within 30 days of the trial. Any extraneous situation at the trial will be directed to the Trial Chair.
- ☑ Any complaints with respect to events of the Trial must be made in writing accompanied by a deposit cheque made payable to the JRTRO in the amount of \$25.00. Upon investigation, deposit will be refunded if complaint proves valid.
- ☑ **IT IS THE RESPONSIBILITY OF THE EXHIBITOR TO BE ON TIME FOR EVERY CLASS AND TO BE AWARE OF THE SCHEDULED CLASSES IN EACH DIVISION. NO REFUNDS FOR MISSED CLASSES.**

**REGISTRATION DESK:** *The hours of Operation of the Registration Desk will be: 7:30 am to 2:00 pm. The only exceptions will be for an adult terrier or puppies that qualify in the Novice classes who may “move up” to be entered into the Open class at the same trial by presenting the 100% Novice score sheet and paying the pre-entry class fee.*

## 1. NOTES

□ CLASS SPONSORS! Regular Classes \$25. Any Best/Champion Class \$50. If you have any Questions Contact [debbymacfarlane@gmail.com](mailto:debbymacfarlane@gmail.com)

- DIVISION SPONSORSHIP! \$100.00. If you have any Questions Contact: [debbymacfarlane@gmail.com](mailto:debbymacfarlane@gmail.com)

□ **RAFFLE! PLEASE CONSIDER DONATING**

**DID YOU SAY RAFFLE?**

**VOLUNTEER RAFFLE (Sat & Sun)**

**CHINESE RAFFLE (Sat)**

**50/50 DRAW (Sun)**

**SPECIAL RAFFLE (Sun) –** [We have some FANTASTIC Special Items coming in – stay tuned](#)

## Rules of Competition

General – (Refer also to the rules for each division.)

1. All classes are open to Jack Russell Terriers only.
2. Terriers entered MUST be within the 10 - 15" height standard. (Exception: pups who have not yet reached 10".) Measuring devices will be available at the Registration area.
3. Puppies are allowed on the site at 3 months of age for socialization only. The age of the Terrier shall be determined by calendar months and years (For example; if a dog were born Jan 1<sup>st</sup> it would be 3 months old on April 1<sup>st</sup> and not 12 weeks or any other possible combinations.)
4. Absolutely no sales of puppies or dogs on site. Anyone selling puppies/dogs will be asked to leave the trial site and NO entry fees will be refunded.
5. Puppies (terriers under 12 months of age) are not eligible for championship in any division but their own. Puppies are eligible to compete only if they have reached 4 months of age. The age of a Terrier shall be determined by calendar months and years (For example; if a dog were born Jan 1st it would then be 4 months old on May 1st and not 16 weeks or any other possible combinations.) Where stated that JRTCC certificates and registration/recording numbers must be provided, note that certificates and registration/recording numbers of the JRTCA, JRTCGB and AWTA will also be accepted.
6. Terriers owned by Den Stewards and Racing Stewards may be entered in any division provided they find a substitute to perform their duties or have someone else handle their terriers.
7. A question concerning the height of a terrier may be made only by another exhibitor in that class, or by the judge. The measurement will be determined by the judge and considered the official height of the terrier in question for the duration of the trial. Requests made by spectators will not be honored. **Please note: Height Cards will not be accepted at this trial. The terrier in question will be measured prior to the event.**
8. Classes may be split or combined if entries warrant.
9. Overly aggressive dogs may be eliminated from a class at the discretion of the judge.
10. *Unsportsmanlike behavior* on the part of competitors will not be tolerated. Anyone demonstrating such behavior will be asked to leave the trial site and NO entry fees will be refunded.
11. The judges' decisions are final in all divisions.
12. Refer also to the Division Rules



## Parade of Rescues (NON SANCTIONED) Saturday/ Sunday

BIG PLANS ARE UNDERWAY FOR THIS EVENT – LET US KNOW YOU ARE ENTERING EVEN IF YOU ARE NOT FILLING OUT AN ENTRY FORM contact: [d.mahon@sympatico.ca](mailto:d.mahon@sympatico.ca) and get your name on the List

(No Entry Fee Required) JRT's must be JRTRIO Adopted JRT's  
Join us in our celebration of JRTRIO Rescue Jack Russell Terrier's.  
All Events will close down at 12:00 to honor our "PARADE OF RESCUES"  
Let's make this the biggest event in the History of any JRTRIO Trial

## Racing (SANCTIONED) Saturday/ Sunday

NON-Sanctioned Racing classes are being offered for Rescue/Non-Recorded JRT's 

1. All terriers over 6 months of age must be muzzled. Muzzles must be those approved by the JRTCC (i.e. basket muzzles or "softies").
2. *Terriers 6 years and older qualify for Veteran classes; those terriers that are 9 years and older qualify for senior classes.*
3. Exhibitors must have terriers ready to race, be aware of their classes and be ready when called. **NO** refunds will be given for missed races.
4. Once terriers are loaded into the starting box, all handlers must proceed to the finish line and be ready to receive their terriers. Failure to pick up the terrier promptly may subject the entry to disqualification.
5. Hurdles for Puppies and Seniors will be a maximum height of 8 inches. Adult and Veteran hurdles will be over 8 inches in height.
6. Terriers going around the jumps will be disqualified.
7. Any terrier that starts a fight in any race will be disqualified by the judge from further racing that day.
8. If the lure is caught, the race will be re-run.
9. Entries must cross the finish line completely to place in a race.
10. The finish line is the BACK side of the barrier hay bales. First to the hole is not necessarily first *through* the hole.
11. All height measurement requests must be made **PRIOR** to the running of the heat/race, and only by an owner/handler of a terrier in that heat/race.
12. No cross entries are permitted within the division.
13. Decisions of the judge are final.
14. Racing Champions (taken from flats & hurdles) are determined by a run-off of the first place terrier in each SANCTIONED class in each division. Run-off races will be held over hurdles.
  - a. *No cross entries among Adult, Veteran, Non-Sanctioned and Senior classes.  
No post entries.*

## Agility (SANCTIONED)

**\*Fun Run: 60 seconds in the ring with toys/food (no crumbly food): \$10 - MUST be entered and paid for prior to trial. We will accept your non jacks in this event BUT only if you are entered with your Jack/participating in our Trials** 

**\*FEO (Practice) Any Run: Course Time To Run Any JRTCC Course with non-squeaky toy / without food): \$10 - MUST be Jack Russell's and entered and paid for prior to trial.** 

.For their health and safety, terriers under 1 year of age MAY NOT participate in any class/practice run. To enter, terriers must be registered or recorded with the JRTCC/JRTCA/JRTCGB.

1. No choke, slip or show collars allowed in the ring. Buckle collars only.
2. The owner/handler, entering a terrier in any Agility class and utilizing the obstacles, assumes any risk. The JRTCC and judge[s] are not liable for injury sustained to the handler or terrier resulting from the use of equipment. The handler agrees to abide by all safety rules/precautions when using the Agility equipment.
3. The handler may not possess any type of food, toy or motivator during a regular class.
4. Any terriers that display excessive fear/aggression in the Agility ring will be barred from competition and no refunds will be given.
5. In "On-Lead" classes, competitors will be penalized for "pulling" or "dragging" terriers on the course.
6. The decisions of the judge shall be final in all matters of scoring and handling.
7. Bitches in season and any terrier the judge deems to be serviceably unsound may not compete.
8. Qualifying ribbons will be awarded to all terrier/handler teams that complete a qualifying run in their class.
9. Refer to JRTCC Rule Book and Nationals Agility Flyer which will be available at the Agility Table.

*Open to terriers one year of age and older that are registered or recorded with the JRTCC/JRTCA/JRTCGB.*

*No post entries.*

All off-lead classes will be run with AAC Regional's scoring and equipment. A complete set of rules will be available at check in.

Small Veterans may jump 6" and Tall Veterans may jump 10". The A-frame is lowered and there will be no spreads or doubles for Veterans.

No cross entering is permitted among Agility I, Agility II and Agility III classes.

## **Super Earth (SANCTIONED) Saturday/Sunday**

1. This challenging, certificate class consists of a series of false entrances and/or false tunnels, dens and a number of obstacles.
2. It is open to any adult JRT, one year of age or older.
3. Time Allowed: 1 second per 1 foot of tunnel to reach the quarry.
4. The terrier may leave the earth and re-enter several times.
5. Terriers must work the quarry for one minute.
6. The starting line shall be placed two feet from the entrance hole.
7. All collars and leashes must be removed prior to releasing the terrier.
8. Timing starts when the terrier is released.
9. The terrier is to be released only when all four feet are on the ground at the starting line and it may not be pushed or thrown toward the hole by its owner. Any violation of this rule, accidental or intentional, shall result in disqualification of the terrier from the class in which the violation occurs. No entry fees will be refunded.
10. The winning terrier in each class will reach (and successfully work) the quarry in the best time.
11. No cross entries.

*No cross entries permitted. Open to terriers one year of age or older.*

## **Barn Hunt (NON-SANCTIONED) Saturday/Sunday**

1. With your help, your terrier must locate and work the rat in the barn/hay bales.
2. As a courtesy to all, please 'walk your dog' before entering the barn-like enclosure.
3. Handler and terrier should remain outside the enclosure, in the designated area, until invited in by the judge.
4. Four tubes will be placed among the hay bales; only one tube contains a rat. The handler/terrier team will be given a maximum of three (3) minutes to locate the rat. Timing starts when the terrier is released from the assigned starting area.
5. Handlers may encourage/coach the terrier, but no touching is permitted.
6. Timing stops when the handler clearly calls "time" as soon as the terrier has engaged the rat, similar to GTG. There will be a 5 second penalty if time is called for the wrong tube. The lower the time, the more successful the hunt!
7. The terrier must work the tube for 5 seconds.
8. No cross entries permitted.

## Go To Ground (SANCTIONED) Saturday/Sunday

A NON-Sanctioned Go To Ground class is being offered for Rescue/Non-Recorded JRT's



1. A timed event which stimulates the natural instinct to hunt. The terrier enters an artificial 'den' to demonstrate its working ability by following the scent of the 'contained' rat at the end of the tunnel.
2. Any references made to a JRTCC trial will be understood to also include a JRTCA or AWTA trial.
3. Where stated that a JRTCC Trial Certificate must be provided for any Championship Certificate class, a JRTCA Trial Certificate or an AWTA Certificate of Gameness may be submitted, as may be qualifying score sheets for other Go To Ground classes.
4. Schooling prior to the competition is NOT permitted. Any violation of this rule shall result in disqualification of the schooled terrier from Go To Ground competition at this trial. No entry fees will be refunded.
5. *Any terrier that will be used for Child and/or Junior Handler GTG classes must first complete any GTG class into which it may be entered at this trial, including any Novice to Open move-up.*
6. Prior to the event, exhibitors are responsible for collecting any score sheets for their terriers at the registration area, for completing the pertinent information and, at the time of the competition, for taking them to the Den Steward for scoring by the Judge.
7. Exhibitors should examine the score sheets carefully as they contain important information regarding the requirements, specifications and judging criteria of each class.
8. Puppies holding a 100% Open Puppy or prior 100% Puppy Championship score sheet may compete in the Puppy Championship class, which determines the Puppy Champion and Reserve for the trial. Only adult terriers holding a JRTCC TRIAL CERTIFICATE may compete in the Championship Certificate classes, which determine the GTG Champions and Reserves for the trial.
9. A puppy that has competed in the Puppy Championship class must enter that class at trials until it turns one year old. A terrier issued a JRTCC Trial Certificate **must** always compete in the Championship Certificate class. Cross entering in Go To Ground is not permitted.
10. **With no exceptions**, to be submitted with entries **or** provided to the Den Steward at the time of judging for: Puppy Championship class – a copy of the 100% Open Puppy or prior 100% Puppy Championship score sheet; Adult Championship Certificate classes – a JRTCC Trial Certificate.
11. An adult terrier or puppy that qualifies in the Novice class at this trial, may "move up" to be entered into the Open class at this same trial by presenting the 100% Novice score sheet and paying the pre-entry class fee. Note that there will be *no move-ups from Open to either of Puppy Championship or Championship Certificate classes at this trial.*
12. A registered/recorded adult terrier that has previously scored 100% in the Open class at a JRTCC trial, may compete in Open GTG indefinitely, *or until such time as a JRTCC Trial Certificate has been requested by the owner and issued by the Judges Committee.* As well, an unregistered puppy (under one year) may compete in Open Puppy GTG indefinitely.

13. A puppy that has passed the Open Puppy and/or Puppy Championship class **must**, upon turning one year of age, be entered into the **Open Adult** GTG class unless, or until such time as, the terrier has been registered/recorded with the JRTCC **and** the 100% Open or Championship score sheet submitted to the JRTCC Judges Committee to be issued a JRTCC Trial Certificate.
14. Terriers which have previously scored 100% in a Puppy or Adult Novice class at a JRTCC trial may **not**, under any circumstances, compete in a Novice class again at any JRTCC sanctioned trial.
15. Exhibitors should read the complete Go To Ground Rules posted at the event site.
16. The starting line shall be placed two feet from the entrance hole. Timing starts when the terrier is released by the handler. The terrier is to be released so that all four feet are on the ground before crossing the starting line. The terrier may not be pushed or thrown toward the hole. Any violation of this rule, accidental or intentional, shall result in disqualification of the terrier from the class in which the violation occurs. No entry fees will be refunded.
17. After the terrier is released, the handler shall remain next to the entrance hole. Commands and encouragement may be given. The handler shall wait for the signal from the Judge before proceeding to the terrier's location.
18. It is the exhibitor's responsibility to collect the completed/signed score sheet from the Judge before leaving with the terrier.
19. If at any time during a GTG run the equipment fails, the terrier will be allowed a re-run at the end of the GTG event, after all other terriers have completed the GTG class.

To obtain a **JRTCC TRIAL CERTIFICATE (\$15 fee this year)** for a terrier that is at least one year of age **and** is JRTCC/JRTCA registered/recorded, send the terrier's 100% Puppy/Adult **Open** score sheet **or** Puppy Championship score sheet **signed** by the GTG judge, and with all pertinent information completed to: **JRTCC Judges Committee, 41 Bowden Street, Fort Erie ON L2A 2P5**. (Note: i- The owner *must* be a current member of the JRTCC. ii- If the terrier is not already registered or recorded, the score sheet may be submitted with that application to the JRTCC Registrar. Details at [www.jrtcc.org](http://www.jrtcc.org) .

### **Lure Coursing (NON-SANCTIONED) Saturday/Sunday**

1. This event is judged on timing, form and ability to follow the lure on an open course.
2. Terriers to be run individually; seconds are added for going off course or cutting corners.
3. Each terrier will be allowed two runs.
4. The winning terrier in each class will complete the course with the best score.

## **Brush Hunt (NON-SANCTIONED) Saturday/Sunday**

1. The challenge is for the terrier to use its natural instincts outdoors to successfully locate and work the quarry above ground in a fully enclosed area.
2. One encased quarry will be hidden within the brush area. No scent will be laid.
3. The handler and terrier will start inside the fenced area, at the entrance gate.
4. Timing begins when the terrier is released by the handler, who remains at the gate.
5. The terrier will be allowed a maximum of three (3) minutes to locate the quarry.
6. Approximately one minute after the release, at the signal of the judge, the handler may begin to give verbal encouragement only to the terrier and may also move about the enclosed area. Should the handler use body language/signals to assist the terrier at any time, the terrier will be disqualified.
7. At the end of the timed challenge, the handler will promptly retrieve the terrier and proceed outside the fenced area.
8. The successful terrier will have demonstrated a focused, yet spirited, attempt throughout the competition, in the least amount of time.
9. The judge will determine if/when the terrier has located and worked the quarry successfully.

## **Rumble Tunnel (NON-SANCTIONED) Saturday/Sunday**

Rumble Tunnel is a timed event with the Terrier working their way through an above ground tunnel. The tunnel has a clear front with dips, turns and obstacles along the way allowing you to see how your terrier maneuvers the tunnel. The terrier runs the tunnel twice; the better of the two runs is the final time posted.

1. 1 Minute to complete the course
2. Each Terrier will be allowed 2 runs
3. 5 seconds handicap for failing to work rat (5 sec penalty added to time for failing to work rat)
4. 2 voice commands for the first 30 seconds and after the first 30 seconds (upon direction from the Judge) handler may coach as much as needed.
5. Handler must stay behind the starting line for the first 30 seconds. After the initial 30 seconds, handler may approach the tunnel and coach the terrier to completion.
6. The winning terrier in each class will complete the course with the best score.

## **Muskrat Racing (NON-SANCTIONED) Saturday/Sunday**

This is a wet and wild event promising fun for all. Event will be fenced and terriers will run 2 at a time. No start box will be used and a line will be used for start and finish – owners/designate will release terriers on command

### Muskrat Racing Rules:

1. All entries must be able to swim
2. Classes are open to adult terriers only.
3. Entries must be muzzled. Only basket muzzles are allowed.
4. Entries must wear harnesses
5. Personal Floating Devices (PFDs) to be used for those that want them (Exhibitors must supply their own PDF, and if they are going to be used, they must be on the terrier when the judge is ready to go).
6. Exhibitors must have entries ready to race, be aware of their classes, and be ready when called.
7. Heats will be run as listed on heat sheets. No refunds or reruns for missed
8. Handlers or designate will release the dogs at the start line on command - all handlers must proceed to the finish line to be ready to receive their terriers.
9. This is a timed event. The winner of each height division will be the terrier with the fastest time without being disqualified.
10. Races being re-run will be at the discretion of the judge.
11. Terriers engaged in fighting will be disqualified from racing for the rest of the event.
12. Entries must cross the finish line completely. How they get out of the pond after that is up to them.
13. Two dogs will race at a time.
14. Two doggie lifeguards will be at the pond at all times. The doggie lifeguards may assist terriers in the water as needed. Lifeguards will prevent terriers from exiting the pool at the sides.
15. Owners are responsible for supplying towels for their entries.
16. No substitutions for scratched dogs

## **Ball Retrieval (NON-SANCTIONED) Saturday Only**

1. Terrier work individually in this timed event over distance.
2. A line is marked off at 50 feet from the designated start. The ball must be tossed by the handler, or someone designated by the handler, to end up beyond the line.
3. Timing begins when the terrier crosses the start line toward the ball and it ends when the terrier returns to the start with the ball.
4. There are 2 chances per entry.
5. The handler may encourage, but not touch, the terrier during the time period.
6. Each terrier's final score is the best time of the 2 retrievals.
7. The winning terrier in each class will have the fastest retrieval time.

## Trailing & Locating (NON-SANCTIONED) Saturday Only

1. The terrier is judged on its ability to follow a scented trail in a simulated natural hunting environment above ground to locate, mark and/or open on the quarry.
2. No schooling is permitted in the starting area before competition begins. Handlers violating this rule will be disqualified and no entry fees will be refunded.
3. All Trailing & Locating classes are conducted off lead.
4. The handler must remain with the judge throughout the competition. No directional hand signals are permitted, although verbal encouragement is allowed.
5. Scoring is based on a combination of time and accuracy. The terrier with the fastest time is not necessarily the winner.
6. Timing begins at the starting point (a natural marked spot indicated by the judge) and ends at the finish line (a natural marked spot approximately two to three feet from the actual quarry).
7. **Disqualifications:**
  - Bolting: Runs directly to quarry without trailing.
  - Quitting or leaving site location
8. **Penalties of 5 to 15 seconds are added to the score for the following faults:**
  - Backtracking: Runs back over the scented trail.
  - Over-running: Over-runs the trail at a sharp turn.
  - Weaving: Runs from side to side of the trail.
  - Swinging: Races in wide circles in hit or miss fashion. Does not follow line directly.
  - Babbling: Starts inappropriately off the trail, or on other quarry.
  - Puttering: Retraces game trail, explores off trail, urinates on bushes, pokes in holes, and wastes time.
  - Handling Error: Misleads or distracts terrier. Does not follow instructions or rules.
  - Switching Quarry: Swings off trail completely. Dog runs other quarry or trail.
9. **Bonus:**
  - Marking Quarry: 15 seconds off clocked time.
  - Opens on quarry: 15 seconds off clocked time.
10. The winning terrier in each class will achieve the best score. The Trailing & Locating Best and Reserve will be awarded to the top terrier and runner up with the best scores of the combined Novice Adult and Open Adult. The puppies with the top two scores will be the Puppy Trailing & Locating Best and Reserve.



## RALLY OBEDIENCE (Non Sanctioned) Sunday Only

**Note:** Companion Rally is being offered for this event with a course consisting of numbered stations with an exercise at each station performed over a timed course. Judged on the fastest time with the least amount of faults.

1. Open to adult JRT's.
2. This event will be performed on lead.
3. This class is for the Companion Terrier that has had little or no obedience training.
4. Offered as a true beginner class.



## Youth Division (Sanctioned) Saturday/Sunday

**Note:** A child/Junior exhibitor's age is determined as of January 1<sup>st</sup> of the current calendar year. The Sanctioned Youth Division is open to Child and/or Junior members in the following age brackets: Child Handler (9 years and under) and Junior Handler (ages 10 up to 18 years)

1. All exhibitors in the Youth Division must be current JRTCC members, either under a family membership or under an individual Membership. On the trial entry form, please list separately (not with any other regular classes of the terrier being used for the youth division) the Child/Junior Handler name & birthdate, the name of the terrier to be used and the youth classes entered. Youth competitors must be current members of the JRTCC, as part of a Family Membership or a Junior Membership.
2. The same terrier must be used throughout the trial to qualify. All terriers participating in these classes **MUST** be registered or recorded with the JRTCC, JRTCA or JRTCGB.
3. Youth Division terriers must be 1 year of age or older to participate. Spayed or neutered terriers may be exhibited in the Youth Division
4. Except in the case of an injured or ill terrier (refer to Rule 5), Youth Handlers must handle the **SAME** terrier, which must be an **ADULT** terrier, No puppies are permitted in any Youth Division classes.

5. In the rare instance that a Youth Handler's dog is injured or medically unable to continue in any remaining events at a given trial, the youth may continue to compete with another dog. In this case, the following procedure is to be followed:
  - a. Prior to any terrier substitution, the Youth Handler must notify the Trial Chairperson. The Trial Chairperson must see and evaluate the terrier.
  - b. The youth may use another **ADULT** terrier, which must be the **SAME ADULT** terrier (no puppies allowed), used for the remaining Youth Division events.
  - c. Only one terrier substitution may be made, per handler, for each trial. (In the case of the JRTCC National Trial, the two day format equals one trial.)
  - d. All placement points earned by the handler prior to the substitution will remain in place. No placement points will be earned by the handler following the substitution.

**NOTE:** An injured or ill terrier should be attended to as soon as possible. A licensed veterinarian or technician should be consulted at the trial site if available.

6. Terriers owned or co-owned by the judge of any Youth Division classes are not eligible. Terriers owned or co-owned by the Trial Chairperson, or any member of their household may be entered in the Youth Division.
7. Terriers competing in Youth GTG, if entered in regular GTG classes, must compete in the regular GTG class prior to competing in the Youth GTG class, including any Novice to Open move-up.
8. Terriers competing in Youth Agility, as well as regular Agility, must compete in the class order upon which the judge decides. Before being run in the competition of a Youth Handler, a terrier must first complete any other agility class (into which it may be entered) that requires a run on the same course as the youth classes (i.e. Novice On-Lead and Agility 1). A terrier used by any Child/Junior Handler may not be handled by another Child/Junior Handler in the Youth Division. It is important to inform the Judge that the terrier is competing in Youth Handler as well as regular classes
9. The Sanctioned Youth Division consist of the following Classes:
  - Child Handler** – In the Conformation Ring (may not be combined with Junior Handler).
  - Junior Handler** – In the Conformation Ring (may not be combined with Child Handler).
  - Youth Go-To-Ground**
  - Youth Super Earth**
  - Youth On-Lead Agility** (score may be combined with Youth Off-Lead Agility) Handler may not cross enter between On-Lead and Off-Lead.
  - Youth Off-Lead Agility** (score may be combined with Youth On-Lead Agility) Handler may not cross enter between Off-Lead and On-Lead. Child/Junior Handlers who run their terrier's Off-Lead will earn an additional 2 bonus points, over and above their score sheet score
10. Placement will be made on an accumulation of points based on the following:
  - a. Ability to follow directions. Brief instructions should be provided prior to the competition.

- b. Control and handling of the terrier. Considerations will be given.
  - c. Encouragement of the terrier while working.
  - d. Knowledge of the rules and requirements of each class.
  - e. Awareness of class schedule and arriving on time.
  - f. Prompt retrieval of the terrier after competition.
  - g. Having terrier ready to compete (collar off for GTG, proper collar and leash for conformation, agility, etc.)
  - h. Knowledge of the terrier, structure, purpose, origin, etc.
  - i. Checking in with the Steward and being responsible for individual score sheet.
11. The score sheets for each individual class are to be used by the judge to calculate the class placements. The judge, at his/her discretion, may give the exhibitor his/her score sheet at the end of the class.
12. The overall point score for a trial for each participant will be determined by calculating the total point scores of any/all of the following events: Agility, Conformation, Go To Ground.
13. Points placement in each individual class are as follows:
14. (1st – 8 points; 2nd – 6 points; 3rd – 5 points; 4th – 4 points; 5th – 3 points; 6th – 2 points and 1 point for Participation).
15. If Youth Handlers intend to compete for the Year-End High Point Trophies at the JRTCC National Trial, the same terrier must be used for all divisions entered at an individual trial. Points accumulated at the JRTCC National Trial will be added to any previous points accumulated during the current trial year. The Child Handler and Junior Handler accumulating the most points of the combined overall scores from all JRTCC sanctioned trials/events in the current year will be awarded the Child and Junior Handler Year-End High Point Trophies.
16. Classes offered in the Youth Division at this Trial (*See Classes by Division below for more detail*)
- Class 54: Child Handler Super Earth
  - Class 55: Junior Handler Super Earth
  - Class 101: Child Handler On-Lead Agility
  - Class 102: Junior Handler On-Lead Agility
  - Class 103: Child Handler Off-Lead Agility
  - Class 104: Junior Handler Off-Lead Agility
  - Class 132: Child Handler G-T-G
  - Class 133: Junior Handler G-T-G

## CLASS LIST



**DIVISION: PET/RESCUE *NON-SANCTIONED* (SATURDAY & SUNDAY)**  
**SECTION: PARADE OF RESCUES:**

**(No Entry Fee Required) JRT's must be JRTRIO Adopted JRT's Join us in our celebration of JRTRIO Rescue Jack Russell Terrier's. All Events will close down at 12:00 to honour our PARADE OF RESCUES Let's make this the biggest event in the History of any JRTRIO Trial**

Class 1: PARADE OF RESCUES No Entry Fee 



**DIVISION: RACING *SANCTIONED* (SATURDAY & SUNDAY)**  
**SECTION: FLAT RACING:**

Class 2: Puppies, 6 up to 9 months, 10" up to 12½"

Class 3: Puppies, 6 up to 9 months, over 12½ up to 15"

Class 4: Puppies, 9 up to 12 months, 10" up to 12½"

Class 5: Puppies, 9 up to 12 months, over 12½ up to 15"

Class 6: Small Seniors, 9 Years and older, 10 up to 12½" (no cross-entering)

Class 7: Tall Seniors, 9 Years and older, 12½ up to 15" (no cross-entering)

Class 8: Small Dogs, 1 year and older, 10 up to 12½"

Class 9: Small Bitches, 1 year and older, 10 up to 12½"

Class 10: Tall Dogs, 1 year and older, over 12½ up to 15"

Class 11: Tall Bitches, 1 year and older, over 12½ up to 15"

Class 12: Small Veterans, 6 years and older, 10 up to 12½" (no cross-entering)

Class 13: *Non-Sanctioned* Small Terriers, 1 yr & older, 10-12½" (no cross-entering) 

Class 14: Tall Veterans, 6 years and older, over 12½ up to 15" (no cross-entering)

Class 15: *Non-Sanctioned* Tall Terriers, 1 year & older, 12½-15" (no cross-entering) 

**DIVISION: RACING *SANCTIONED* (SATURDAY & SUNDAY)**

**SECTION: HURDLE RACING:**

**Puppies and Seniors race over low hurdles, up to 8"; Adults and Veterans race over higher hurdles, over 8" up to 14".**

Class 16: Puppies, 6 up to 9 months, 10" up to 12½"

Class 17: Puppies, 6 up to 9 months, over 12½ up to 15"

Class 18: Puppies, 9 up to 12 months, 10" up to 12½"

Class 19: Puppies, 9 up to 12 months, over 12½ up to 15"

Class 20: Small Seniors, 9 Years and older, 10 up to 12½" (no cross-entering)

Class 21: Tall Seniors, 9 Years and older, 12½ up to 15" (no cross-entering)

**Class 22: SMALL PUPPY 6 up to 12 mo RACING CHAMPION & RESERVE. Open to 1st place winners of all 10" - 12 1/2" 6 up to 12 mo. Puppy classes (2,4,16,18) ; to be run over 8" hurdles; no entry fee.**

**Class 23: TALL PUPPY 6 up to 12 mo RACING CHAMPION & RESERVE. Open to 1st place winners of all 12 ½" - 15" 6 up to 12 mo. puppy classes (3,5,17,19) ; to be run over 8" hurdles; no entry fee.**

**Class 24: SMALL SENIOR RACING CHAMPION & RESERVE. Open to 1st place winners of all 10" - 12 ½" senior classes (6,20) ; to be run over 8" hurdles; no entry fee.**

**Class 25: TALL SENIOR RACING CHAMPION & RESERVE. Open to 1st place winners of all 12 ½" - 15" senior classes (7,21) ; to be run over 8" hurdles; no entry fee.**

Class 26: Small Dogs, 1 year and older, 10 up to 12½"

Class 27: Small Bitches, 1 year and older, 10 up to 12½"

Class 28: Tall Dogs, 1 year and older, over 12½ up to 15"

Class 29: Tall Bitches, 1 year and older, over 12½ up to 15"

Class 30: Small Veterans, 6 years and older, 10 up to 12½" (no cross-entering)

Class 31: *Non-Sanctioned* Small Terriers, 1yr & older, 10-12½" (no cross-entering)



Class 32: Tall Veterans, 6 years and older, over 12½ up to 15" (no cross-entering)

Class 33: *Non-Sanctioned* Tall Terriers, 1 yr & older, 12½-15" (no cross-entering)



**Class 34: SMALL TERRIER RACING CHAMPION & RESERVE. Open to 1st place winners of all 10" - 12 ½" adult classes (8,9,26,27) ; to be run over greater than 8" hurdles; no entry fee.**

**Class 35: TALL TERRIER RACING CHAMPION & RESERVE. Open to 1st place winners of all 12 ½" - 15" adult classes (10,11,28,29) ; to be run over greater than 8" hurdles; no entry fee.**

**Class 36: SMALL VETERAN RACING CHAMPION & RESERVE. Open to 1st place winners of all 10" - 12 ½" veteran classes (12,30) ; to be run over greater than 8" hurdles; no entry fee.**

**Class 37: TALL VETERAN RACING CHAMPION & RESERVE. Open to 1st place winners of all 12 ½" - 15" veteran classes (14,32) ; to be run over greater than 8" hurdles; no entry fee.**



**DIVISION: MUSKRAT RACING *NON-SANCTIONED (SATURDAY & SUNDAY)***  
**SECTION: MUSKRAT RACING:**

**No cross entries permitted.**

Class 38: Small Terriers, 1 year and older, 10 up to 12 1/2"

Class 39: Tall Adult Terrier, 1 year and older, over 12 1/2 up to 15"

Class 40: Veteran Terriers, 6 years and older

**Class 41: BEST MUSKRAT RACING TERRIER CLASS & RESERVE. Open to 1st and 2nd place winners in the Muskrat Racing class (38,39,40) ; No entry fee. (BEST ADULT TERRIER MUSKRAT RACING P.T. DONATED BY PAM CHIAPPETTA)**

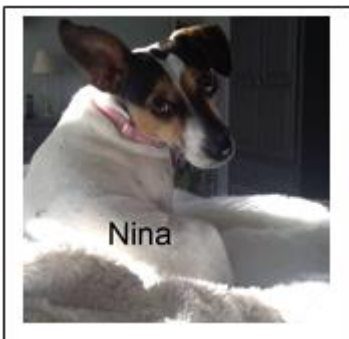

**DIVISION: SUPER EARTH *SANCTIONED (SATURDAY & SUNDAY)***  
**SECTION: SUPER EARTH:**

**Open to terriers one year of age or older. No cross entries permitted.**

Class 42: Small Open Terriers, 10 - 12½", 1 year and older

Class 43: Tall Open Terriers, over 12½ - 15", 1 year and older

Class 44: Small Open Veterans, 10 - 12½", 6 years and older

Class 45: Tall Open Veterans, over 12½ - 15", 6 years and older

Class 46: Small Terriers Championship Certificate 10 - 12½"

Class 47: Tall Terriers Championship Certificate over 12½ - 15"

Class 48: Small Veterans Championship Certificate, 10 - 12½"

Class 49: Tall Veterans Championship Certificate, over 12½ - 15"

**Class 50: SMALL TERRIER SUPER EARTH CHAMPION & RESERVE. Taken from the Small Terrier Championship Certificate class (46) ; no entry fee.**

**Class 51: TALL TERRIER SUPER EARTH CHAMPION & RESERVE . Taken from the Tall Terrier Championship Certificate class (47) ; no entry fee.**

**Class 52: SMALL VETERAN SUPER EARTH CHAMPION & RESERVE. Taken from the Small Veteran Championship Certificate class (48) ; no entry fee.**

**Class 53: TALL VETERAN SUPER EARTH CHAMPION & RESERVE. Taken from the Tall Veteran Championship Certificate class (49) ; no entry fee.**

**DIVISION: YOUTH SANCTIONED (SATURDAY & SUNDAY)**

**SECTION: YOUTH SUPER EARTH**

Class 54: Child Handler Super Earth

Class 55: Junior Handler Super Earth



**DIVISION: BARN HUNT NON-SANCTIONED (SATURDAY & SUNDAY)**

**SECTION: BARN HUNT:**

**No cross entries permitted.**

Class 60: Puppies, 4 up to 12 months

**Class 61: PUPPY BARN HUNT BEST & RESERVE. Taken from the Puppies class (60) ; no entry fee.**

Class 62: (TT) Small Terriers, 10" up to 12½", 1 year and older

Class 63: (TT) Tall Terriers, over 12½" up to 15", 1 year and older

Class 64: (TT) Veterans, 6 years and older

**Class 65: (TT) ADULT TERRIER BARN HUNT BEST & RESERVE. Taken from all the Adult Terrier classes (62,63,64) ; no entry fee.**





**DIVISION: TRAILING & LOCATING *NON-SANCTIONED (SATURDAY ONLY)***  
**SECTION: TRAILING & LOCATING:**

**No cross entries permitted.**

Class 66: Puppies, 6 up to 12 Months

Class 67: Novice Adults, 1 year and older

Class 68: Open Adults, 1 year and older

**Class 69: PUPPY TRAILING & LOCATING BEST & RESERVE. Taken from the Puppies class (66) ; no entry fee.**

**Class 70: ADULT TERRIER TRAILING & LOCATING BEST & RESERVE. Taken from the Adult Terrier classes (67,68) ; no entry fee.**



**DIVISION: RUMBLE TUNNEL *NON-SANCTIONED (SATURDAY & SUNDAY)***  
**SECTION: RUMBLE TUNNEL:**

**No cross entries permitted.**

Class 71: Puppies, 6 up to 12 months

**Class 72: PUPPY RUMBLE TUNNEL BEST & RESERVE. Taken from the Puppy classes (71) ; no entry fee.**

Class 73: (TT) Small Adult Terrier, 1 year and older, 10 up to 12 1/2"

Class 74: (TT) Tall Adult Terrier, 1 year and older, over 12 1/2 up to 15"

Class 75: (TT) Veteran Terrier, 6 years and older

**Class 76: (TT) ADULT TERRIER RUMBLE TUNNEL BEST & RESERVE. Taken from all the Adult Terrier classes (73,74,75) ; no entry fee.**





**DIVISION: AGILITY**

**SECTION: FUN RUNS *NON-SANCTIONED (SATURDAY & SUNDAY)***

**\*Fun Run: 60 seconds in the ring with toys/food (no crumbly food): \$10 - MUST be entered and paid for prior to trial. We will accept your non jacks in this event BUT only if you are entered with your Jack/participating in our Trials**

**\*FEO (Practice) Any Run: Course Time To Run Any JRTCC Course with non-squeaky toy / without food): \$10 - MUST be Jack Russell's and entered and paid for prior to trial.**

**\*\*NOTE – IF YOU ARE ENTERING YOUR TERRIER AS FEO NOTE IN BRACKETS BESIDE THE CLASS (FEO)\*\***

Class 93: Agility Fun Runs - Vet/Specials Small Terriers, 10" up to 12" 

Class 94: Agility Fun Runs - Small Terriers, 10" up to 12" 

Class 95: Agility Fun Runs - Tall Terrier, over 12 1/2" up to 15" 

**DIVISION: AGILITY *SANCTIONED (SATURDAY & SUNDAY)***

**SECTION: AGILITY III:**

**NOTE: Classes will run in reverse on Sunday**

Class 77: Agility III - Off-Lead - Small Terriers, 10" up to 12½"

Class 78: Agility III - Off-Lead - Tall Terriers, over 12½" up to 15"

Class 79: Agility III - Off-Lead - Small Veterans, 10" up to 12½"

Class 80: Agility III - Off-Lead - Tall Veterans, over 12½" up to 15"

**DIVISION: AGILITY *SANCTIONED (SATURDAY & SUNDAY)***

**SECTION: AGILITY II:**

Class 81: Agility II - Off-Lead - Small Terriers, 10" up to 12½"

Class 82: Agility II - Off-Lead - Tall Terriers, over 12½" up to 15"

Class 83: Agility II - Off-Lead - Small Veterans, 10" up to 12½"

Class 84: Agility II - Off-Lead - Tall Veterans, over 12½" up to 15"

**DIVISION: AGILITY *SANCTIONED (SATURDAY & SUNDAY)***

**SECTION: GAMBLERS II:**

Class 85: Gamblers II - Off-Lead - Small Terriers, 10" up to 12½"  
Class 86: Gamblers II - Off-Lead - Tall Terriers, over 12½" up to 15"  
Class 87: Gamblers II - Off-Lead - Small Veterans, 10" up to 12½"  
Class 88: Gamblers II - Off-Lead - Tall Veterans, over 12½" up to 15"

**DIVISION: AGILITY *SANCTIONED* (SATURDAY & SUNDAY)**  
**SECTION: GAMBLERS I:**

Class 89: Gamblers I - Off-Lead - Small Terriers, 10" up to 12½"  
Class 90: Gamblers I - Off-Lead - Tall Terriers, over 12½" up to 15"  
Class 91: Gamblers I - Off-Lead - Small Veterans, 10" up to 12½"  
Class 92: Gamblers I - Off-Lead - Tall Veterans, over 12½" up to 15"

**DIVISION: AGILITY *SANCTIONED* (SATURDAY & SUNDAY)**  
**SECTION: AGILITY I:**

Class 96: Agility I - Off-Lead - Small Terriers, 10" up to 12½"  
Class 97: Agility I - Off-Lead - Tall Terriers, over 12½" up to 15"  
Class 98: Agility I - Off-Lead - Small Veterans, 10" up to 12½"  
Class 99: Agility I - Off-Lead - Tall Veterans, over 12½" up to 15"

Class 100: Novice Terriers - On-Lead

**DIVISION: YOUTH *SANCTIONED* (SATURDAY & SUNDAY)**  
**SECTION: YOUTH AGILITY:**

**Child Handler - 9 years and under; Junior Handler - 10 up to 18 years of age.**

Class 101: Child Handler On-Lead Agility  
Class 102: Junior Handler On-Lead Agility  
Class 103: Child Handler Off-Lead Agility  
Class 104: Junior Handler Off-Lead Agility

**DIVISION: AGILITY *SANCTIONED* (SATURDAY & SUNDAY)**  
**SECTION: JUMPERS I:**

Class 105: Jumpers I - Off-Lead - Small Terriers, 10" up to 12½"  
Class 106: Jumpers I - Off-Lead - Tall Terriers, over 12½" up to 15"  
Class 107: Jumpers I - Off-Lead - Small Veterans, 10" up to 12½"  
Class 108: Jumpers I - Off-Lead - Tall Veterans, over 12½" up to 15"

**DIVISION: AGILITY *SANCTIONED* (SATURDAY & SUNDAY)**  
**SECTION: JUMPERS II:**

Class 109: Jumpers II - Off-Lead - Small Terriers, 10" up to 12½"  
Class 110: Jumpers II - Off-Lead - Tall Terriers, over 12½" up to 15"  
Class 111: Jumpers II - Off-Lead - Small Veterans, 10" up to 12½"

Class 112: Jumpers II - Off-Lead - Tall Veterans, over 12½" up to 15"

**DIVISION: AGILITY**

**SECTION: AGILITY I HIT:**

**Class 113: AGILITY I HIGH IN TRIAL & RESERVE.** The winners of this award shall be the terriers having the highest aggregate scores between Agility I, Gamblers I and Jumpers I. Where the terrier has already advanced to Jumpers II and Gamblers II, but is still competing in Agility I, the Jumpers II and Gamblers II scores shall be used to calculate the aggregate score. Open to those competing in Agility I, Gamblers I and Jumpers I classes () ; no entry fee.

**DIVISION: AGILITY**

**SECTION: AGILITY II / III HIT:**

**Class 114: AGILITY II / III HIGH IN TRIAL & RESERVE.** The winners of this award shall be the terriers having the highest aggregate scores between Agility II, Gamblers II, Jumpers II, Agility III, Gamblers III and Jumpers III. Where the terrier may not have advanced to Gamblers III and Jumpers III, but is still competing in Agility III, Gamblers II and Jumpers II scores shall be used to calculate the aggregate score. Open to those competing in Agility II, Gamblers II, Jumpers II, Agility III, Gamblers III and Jumpers III classes () ; no entry fee.



**DIVISION: GO-TO-GROUND *SANCTIONED (SATURDAY & SUNDAY)***

**SECTION: GO-TO-GROUND:**

**Cross entries are not permitted within the division.**

Class 115: Pre-Novice Puppy

Class 116: Novice Puppy

Class 117: Open Puppy

Class 118: Puppy Championship

**Class 119: PUPPY GO TO GROUND CHAMPION & RESERVE.** Taken from the Puppy Championship class (118) ; no entry fee.

Class 120: Novice Adult

Class 121: *Non Sanctioned* Novice Terrier, one yr and older, 10 1/2 up to 15" (No cross entering)



Class 122: Small Open Adult - 10 - 12½"

Class 123: Tall Open Adult - over 12½ - 15"

Class 124: Small Terrier, 10 - 12½" Championship Certificate

Class 125: Tall Terrier, over 12½ - 15" Championship Certificate

Class 126: Small Veteran Terrier Championship Certificate

Class 127: Tall Veteran Terrier Championship Certificate

**Class 128: SMALL TERRIER GO TO GROUND CHAMPION & RESERVE. Taken from the Small Terrier Championship Certificate class (124) ; no entry fee.**

**Class 129: TALL TERRIER GO TO GROUND CHAMPION & RESERVE . Taken from the Tall Terrier Championship Certificate class (125) ; no entry fee.**

**Class 130: SMALL VETERAN GO TO GROUND CHAMPION & RESERVE. Taken from the Small Veteran Championship Certificate class (126) ; no entry fee.**

**Class 131: TALL VETERAN GO TO GROUND CHAMPION & RESERVE. Taken from the Tall Veteran Championship Certificate class (127) ; no entry fee.**

**DIVISION: YOUTH SANCTIONED (SATURDAY & SUNDAY)**

**SECTION: YOUTH GO-TO-GROUND:**

**Child Handler - 9 years and under; Junior Handler - 10 up to 18 years of age.**

Class 132: Child Handler G-T-G

Class 133: Junior Handler G-T-G



**DIVISION: LURE COURSING NON-SANCTIONED (SATURDAY & SUNDAY)**

**SECTION: LURE COURSING:**

Class 134: Puppies, 6 up to 9 months

Class 135: Puppies, 9 up to 12 months

**Class 136: PUPPY LURE COURSING BEST & RESERVE. Taken from the Puppy classes (134,135) ; no entry fee.**

Class 137: (TT) Small Terriers, 1 year and older, 10 up to 12½"

Class 138: (TT) Small Veterans, 6 years and older, 10 up to 12½"

Class 139: (TT) Tall Terriers, 1 year and older, 12½ up to 15"

Class 140: (TT) Tall Veterans, 6 years and older, 12½ up to 15"

**Class 141: (TT) SMALL TERRIER LURE COURSING BEST & RESERVE. Taken from all the Small Terrier classes (137,138) ; No entry fee. (BEST SMALL ADULT TERRIER LURE P.T. DONATED BY PAM CHIAPPETTA)**

**Class 142: (TT) TALL TERRIER LURE COURSING BEST & RESERVE. Taken from all the Tall Terrier classes (139,140) ; No entry fee.**



**DIVISION: BRUSH HUNT *NON-SANCTIONED (SATURDAY & SUNDAY)***  
**SECTION: BRUSH HUNT:**

Class 143: Puppies, 4 up to 12 months

**Class 144: PUPPY BRUSH HUNT BEST & RESERVE. Taken from the Puppies class (143) ; no entry fee.**

Class 145: (TT) Small Adult Terrier, 1 year and older

Class 146: (TT) Tall Adult Terrier, 1 year and older

Class 147: (TT) Veteran Terriers, 6 years and older

**Class 148: (TT) ADULT TERRIER BRUSH HUNT BEST & RESERVE. Taken from all Adult classes (145,146,147) ; No entry fee. (BEST ADULT TERRIER BRUSH HUNT - DONATED BY PAM CHIAPPETTA)**



**DIVISION: BALL RETRIEVAL *NON-SANCTIONED (SATURDAY ONLY)***  
**SECTION: BALL RETRIEVAL:**

Class 149: Puppies, 6 up to 12 months

Class 150: Small Terriers, 1 year and older, 10 up to 12½"

Class 151: Tall Terriers, 1 year and older, 12½ up to 15"

Class 152: Veteran Terrier, 6 years and older

**Class 153: PUPPY BALL RETRIEVAL BEST & RESERVE. Taken from the Puppies class (149) ; no entry fee.**

**Class 154: ADULT TERRIER BALL RETRIEVAL BEST & RESERVE. Taken from the Adult Terrier classes (150,151,152) ; no entry fee.**



**DIVISION: OBEDIENCE *NON-SANCTIONED (SUNDAY ONLY)***  
**SECTION: RALLY OBEDIENCE:**

**A course consisting of numbered stations with an exercise at each station performed over a time course. Judged on fastest time with least amount of faults.**

Class 155: Companion Rally open to adult JRT's 

Class 156: Companion Rally open to adult JRT's 

Class 157: Companion Rally open to adult JRT's 

**COME OUT AND JOIN THE FUN!**

