

# Official Premium List



**September 16 & 17, 2023**

**CPR Reservoir Conservation Site  
Coaldale, Alberta**

**Hosted by the Eastern Slopes Spaniel Association**

**Eastern Slopes Spaniel Association** will be holding approved CKC field trials for all Spaniels (Excluding Brittany and Irish Water Spaniels). Permission is granted by the Canadian Kennel Club for the holding of this event under CKC rules and regulations.

## ENTRIES

Entries close: **September 5, 2023 08:00 PM, MDT**

To whom entries must be sent  
**Tim Bashforth, Field Trial Secretary, 115 Evergreen Crescent SW,  
Calgary, Alberta, T2Y 3R2,**  
(403) 615-4737; [tbash19@telus.net](mailto:tbash19@telus.net). Running order drawn thereafter.

Credit card and Interac entries available at [www.dogshow.ca](http://www.dogshow.ca); 5% service charge applies.



**ENTER ONLINE @ [WWW.DOGSHOW.CA](http://WWW.DOGSHOW.CA)**

TOLL FREE FAX: 1-877-99-ENTRY (36879)



A service charge of 5% will be assessed. This includes entries sent online, by fax or post using a credit card or Interac for payment.

Entries will not be accepted unless accompanied by payment; forms and fees must be submitted to the Field Trial Secretary prior to the Closing Date. The club will be unable to accept, cancel or alter any entry after the closing date. **Post-dated cheques will not be accepted.** Please make cheques payable to **Eastern Slopes Spaniel Association**. We would encourage all entrants to enter using the [www.dogshow.ca](http://www.dogshow.ca) website. Most of the dog and handler information have been entered into the website but you should check your information. There is no charge to be a part of the website.

**Attention Foreign Exhibitors:** Please note that fees are due and payable in Canadian dollars. Due to consistently fluctuating currency rates, discounted cheques will not be accepted. Personal cheques will be accepted, however, they are to be payable in Canadian funds. If you send a cheque in U.S. funds, it must be made out for the full amount of the entry and no exchange will be refunded to the exhibitor. Please do not mark cheques "Payable in Canadian Funds" or "At Par". They will not be cleared by the banks. To simplify the process, we urge that you purchase bank drafts or money orders payable in Canadian funds or use the [www.dogshow.ca](http://www.dogshow.ca) website.

**Temporary Competition Number ("TCN"):** The current system of entering events with "listed dogs" is being replaced with TCNs, which will be required

to enter all events with closing dates after March 2, 2020. A TCN must be obtained before submitting an entry and the same TCN must be used for all event entries for a dog until it is permanently registered with either a CKC number or an ERN.

To obtain a TCN:

First check the dog's profile on CKC to determine if CKC has already created a TCN for it. If not:

- 1) Go to the CKC web site, click on forms, under Shows and Trials click Exhibitors. Find the Temporary-Competition-Number-Application Form. Complete the application form on line and the TCN should be issued instantly; **or**
- 2) You may print the application form and submit it to CKC via mail; **or:**
- 3) You may contact Shows and Trials Division by telephone (1-855-364-7252) toll free or email [information@ckc.ca](mailto:information@ckc.ca).

There is no fee to obtain a TCN, however Exhibitors will still be required to pay TCN fees (formerly called listing fees) when entering events using this number. The current TCN fee is \$10.50 per trial. (ie. per dog per day)

**Event Registration Number ("ERN"):** All dogs that are foreign born and foreign owned require an Event Registration Number (ERN) to enable them to be awarded titles by the CKC. A TCN will allow dogs to temporarily participate in CKC events while they pursue permanent registration or an ERN.

### These events held under the Rules of The Canadian Kennel Club

**Jeff Cornett:** Executive Director, Canadian Kennel Club  
5397 Eglinton Avenue W., Suite 101, Etobicoke, ON M9C 5K6

**CKC Regional Rep:** Lee Anne Bateman, CKC Director Zone 10  
5397 Eglinton Avenue W., Suite 101, Etobicoke, ON M9C 5K6  
Ph. 780-901-6754 Email: [zone10director@ckc.ca](mailto:zone10director@ckc.ca)

**CKC Regional Rep:** Tammy Luethje, CKC Director Zone 12  
5397 Eglinton Avenue W., Suite 101, Etobicoke, ON M9C 5K6  
Ph. 250-632-1852 Email: [zone12director@ckc.ca](mailto:zone12director@ckc.ca)

**CKC Zone 10 Spaniel Council Rep:** Greg Royer  
115 Cremona Heights, Cremona, AB, T0M 0R0  
Ph 403-637-2073 Email: [gmroyer@rogers.com](mailto:gmroyer@rogers.com)

**CKC Zone 12 Spaniel Council Rep:** Wayne Brennen  
C/O PO Box 2264 Station M, Calgary, Alberta T2P 2M6  
Ph. 403-283-9554 Email: [brickburnx@nucleus.com](mailto:brickburnx@nucleus.com)

**Amateur All-Age Stake:** “An Amateur All-Age Stake at a Spaniel Field Trial shall be for all dogs at least six months of age on the day of the trial at which the stake is judged. A person shall be considered an amateur if he has not attempted to receive any part of his livelihood from the training, handling or showing of field trial or hunting dogs in the calendar year of the trial or the preceding calendar year. Dogs running an Amateur Stake must be owned by an amateur and handled by an amateur.” *CKC Sporting Spaniel Field Trial Rules & Regulations, Chapter 10, Section 6*

**Open All-Age Stake:** “An Open All-Age Stake at a Spaniel Field Trial shall be for all dogs at least six months of age on the day of the trial at which the stake is judged.” *CKC Sporting Spaniel Field Trial Rules & Regulations, Chapter 10, Section 4*

**Puppy Stake:** “A Puppy Stake at a Spaniel Field Trial shall be for dogs at least 6 months of age and under 2 years of age on the day of the trial at which the Puppy Stake is judged.” *CKC Sporting Spaniel Field Trial Rules & Regulations, Chapter 10, Section 2*

**Water Test:** “A Spaniel is primarily a land dog. However, in many parts of the country he is used to retrieve waterfowl, and in an ordinary day’s shoot there are occasions when the only way of gathering shot game is after a swim or from a stream, pond or lake.” *CKC Sporting Spaniel Field Trial Rules & Regulations, Chapter 16, Section 1*

**Points:** Championship Points are awarded for placements in the All-Age Stakes, provided that there are 10 or more starters: 1st Place - 5 Points, 2nd Place - 3 Points, 3rd Place - 2 Points, 4th Place - 1 Point

**National Championship Qualification:** *CKC Sporting Spaniel Field Trial Rules & Regulations, Chapter 12, Section 1.3 (a) & Section 1.4 (a)* state that dogs which place 1st, 2nd, 3rd or 4th in an All Age Stake at a CKC approved trial hosted by a member club in good standing with the Canadian National Spaniel Field Trial Association (“CNSFTA”) will be qualified for the following two (2) National Championship Stakes. **ESSA is currently a member in good standing with the CNSFTA.**

**Indignities:** “It shall be the duty and obligation of the trial-giving club to see that a judge, club official, field trial marshal, volunteer, or competitor at a field trial held under these regulations, is not subject to indignities of any kind. The Field Trial Committee Chair shall promptly report to the CKC any infringement of this regulation, and the CKC shall have the authority to take such action as it deems fit on receipt of a report indicating that this has occurred.” *CKC Sporting Spaniel Field Trial Rules & Regulations, Chapter 21, Section 7*

## EMERGENCY INFORMATION

**Police/Fire/Medical/Ambulance  
Dial 911**

### **Veterinarian**

Coaldale Pet Clinic  
1402 20th Avenue, Coaldale, AB, T1M 1A3 Ph. 403-345-5200

## CLUB OFFICERS

**President:** Steve Harper  
**Vice President:** Wayne Brennen  
**Secretary:** Tim Bashforth  
**Treasurer:** Nancy Holland

## FIELD TRIAL COMMITTEE

<b>Chairman:</b>	<b>Wayne Brennen</b> C/O PO Box 2264 Station M, Calgary, Alberta T2P 2M6
<b>Secretary:</b>	Tim Bashforth 115 Evergreen Crescent SW, Calgary, Alberta, T2Y 3R2
<b>Event Secretary:</b>	Tim Bashforth 115 Evergreen Crescent SW, Calgary, Alberta, T2Y 3R2, Phone (403) 615-4737, Email: <a href="mailto:tbash19@telus.net">tbash19@telus.net</a>
<b>Gun Co-Captains:</b>	Aaron Dingman/Wayne Brennen
<b>Gun Team:</b>	To be determined
<b>Field Marshal:</b>	Pam Murphy
<b>Game Steward &amp; Grounds:</b>	Steve Harper/Wayne Brennen

## PRIZES

Standard CKC Rosettes to all placing dogs in each stake. Keeper plaques will be awarded to the first-place dog in the Open All-Age and the Amateur All-Age stakes. "Gun's Award" keeper plaques will also be awarded to the dog chosen by the Gun Team to be the dog that they would most like to hunt with in the Open All-Age and the Amateur All-Age stakes.

## JUDGES

Randy Setzer 128 N. Maple St., Townsend, MT 59644  
setzer5@aol.com

Eric Hammer 2200Carter Creek Rd., Dillon, MT, 59725-8588  
ewhammer55@gmail.com

Richard Murphy 263156 Butte Hills Way, Rocky View County, AB, T4A 0P6  
murphy27@telus.net

Wayne Brennen C/O PO Box 2264 Station M, Calgary, AB T2P 2M6  
brickburnx@nucleus.com

Steve Harper 707 Hunts Cres. NE., Calgary, AB T2K 4J2  
sharper1@shaw.ca

Shandell Laycraft 9 – 4<sup>th</sup> Street NE., Langdon, AB, T0J 1X1  
gandslaycraft@persona.ca

Trial Type	Date Held	Judges
Amateur	Sept. 16, 2023	Steve Harper/Eric Hammer
Water test	Sept. 16, 2023	Steve Harper/Eric Hammer
Puppy	Sept. 16, 2023	Wayne Brennen/Steve Harper
Open	Sept. 17, 2023	Randy Setzer/Richard Murphy
Puppy	Sept. 17, 2023	Wayne Brennen/Shandell Laycraft

## LOCATIONS AND START TIMES AND ENTRY FEES

Co-ordinates: **Latitude 49.815116 Longitude -112.585711**

Trial Type	Event Number	Bird Type	Date Held	Entry Fee	TCN Fee
Amateur	2320222102	Pheasant	Sept. 16, 2023 08:00 AM	\$160.00	\$10.50
Puppy	2320222102	Pigeon &/or Chukar	Sept. 16, 2023 01:00 PM	\$60.00	\$10.50
Open	2320222103	Pheasant	Sept. 17, 2023 08:00 AM	\$160.00	\$10.50
Puppy	2320222103	Pigeon &/or Chukar	Sept. 17, 2023 01:00 PM	\$60.00	\$10.50
Water test	2320222102	Pheasant	Sept. 16, 2022 02:00 PM	10.00	\$10.50

**At the discretion of the judges and field trial committee there may be a water series on September 16, 2023. If held, the water series will be part of the field trial (no extra fee). Dogs not entered in the trial can enter a stand alone test in which case there is a \$10.00 fee and one retrieve involved.**

## NOTES

**Please ensure all rabies shots are up to date.**

**No dog may be brought onto the grounds or premises of an event if it:**

- is known to have distemper, parvovirus, kennel cough or other communicable disease;
- has recovered from distemper, parvovirus, kennel cough or other communicable disease within the last 30 days (prior to the event); or
- has been housed within 30 days prior to the event on premises on which there existed distemper, parvovirus, kennel cough or other communicable disease.

ESSA reserves the right to remove a dog from the event premises and the exhibitor may be subject to disciplinary action if it is found that CKC rules have been contravened.

Noncompeting dogs must not be on the grounds (except in the parking area) and should be leashed when not kenneled.

Puppy stakes will be held each day between the 2nd and 3rd series of the Open and Amateur All-Age stakes each day.

In accordance with the CKC Spaniel Field Trial Rules and Regulations an article of **BLAZE ORANGE** clearly visible above the waist, must be worn by all persons in the field. **NO EXCEPTIONS**. Please note that the club has instituted a new rule that both a blaze orange hat & vest must be worn by everyone when they are on the field. This will be strictly enforced by the **Blaze Orange Police**.

Please bring your own lunch and refreshments as no lunches or refreshments will be provided.

ESSA has a prohibition against smoking anywhere on the property including the parking area, please **NO SMOKING**.

The CPR Reservoir Conservation Site is a Day Use Only Site. No overnight camping is permitted. The Site is fenced so parking is limited. Please no trailers to be parked at the parking area.

Consumption of alcoholic beverages is not permitted on the field trial grounds except in the parking area. **DO NOT LITTER.** Your assistance in keeping the grounds clean will help ensure that we will be allowed to use them another time.



## **HEALTH AND SAFETY PROTOCOLS**

The Eastern Slopes Spaniel Association will be following all Alberta CMOH Orders, guidance and protocols that are in place during the September 16 & 17, 2023 Spaniel Field Trials.

It is expected that all participants comply with these conditions.

ESSA will circulate the current restrictions, if any, at closing via [dogshow.ca](http://dogshow.ca).

**Handlers may be required to carry their own birds. (No Shaggers)**

The Eastern Slopes Spaniel Association would like thank everyone in advance for their cooperation in helping make this a safe and successful event.





## CPR Reservoir Conservation Site

ESSA has a prohibition against smoking anywhere on the property including the parking area, please **NO SMOKING**.

The CPR Reservoir Conservation lands are managed by the Alberta Conservation Association as a pheasant release site in the fall and has a pond that we may use for a water test or water series. ESSA went to considerable effort to obtain the necessary permission to use this land. We think you will find that these are outstanding lands and ESSA would like to continue to use the CPR Reservoir Conservation lands in the future.

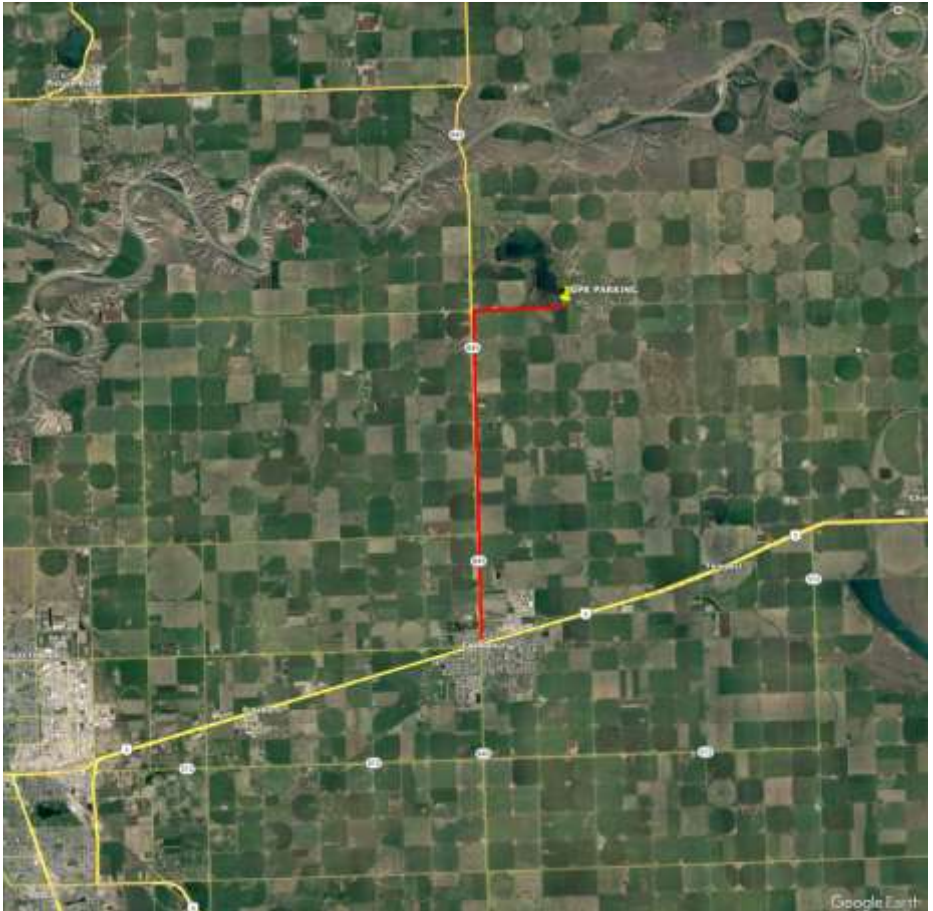

Directions: From Coaldale take Highway 845 north for 9.6 km (app.) to Township Road 102. Turn East and proceed 2.6 km (app.) to the parking area on the north side of Township Road 102.

Coaldale is the closest town and is approximately 11 kms from the grounds. It has a limited selection of accommodation but does have a 17 room motel – Coaldale Inn located at 913 19A Avenue in Coaldale, AB (Website: <http://www.coaldaleinn.com/> Phone: 403-345-5410; Email: [info@coaldaleinn.com](mailto:info@coaldaleinn.com)). Lethbridge is a small city with numerous hotels and restaurants and is approximately 23 kms from the grounds. A link to search for accommodation in Lethbridge and Coaldale is: <https://www.trivago.ca/>

There is no camping on the CPR Reservoir Conservation lands however there is a campground nearby at Coaldale:

**[Owl's Nest Campground](http://www.owlsnestcampground.ca)** <http://www.owlsnestcampground.ca>

Reservation can be made by calling 403-635-NEST and/or e-mail [info@owlsnestcampground.ca](mailto:info@owlsnestcampground.ca)

There is also a campground located at Picture Butte. It is a popular local campground that is located adjacent to a 27 hole golf course. It is 26 km from the grounds.

**[Countryside Campground](http://www.countryside-rvpark.com/)** <http://www.countryside-rvpark.com/>

Reservation can be made by calling 403-732-5371 or 403-894-4926 and/or e-mail [countrysidecampground@shaw.ca](mailto:countrysidecampground@shaw.ca).

Other camping can be found at the following link:

<https://www.travelalberta.com/ca/plan-your-trip/campgrounds>



**ESSA**