

OFFICIAL JUDGING SCHEDULE



GREATER VICTORIA DOG OBEDIENCE TRAINING CLUB

FOUR ALL BREED OBEDIENCE TRIALS

NO. 268, 269, 270, 271

SAT & SUN MAY 23RD & 24TH 2026

FOUR ALL BREED RALLY OBEDIENCE TRIALS

NO. 61, 62, 63, 64

SAT & SUN MAY 23RD & 24TH 2026

MIXED AND UNRECOGNIZED BREEDS WELCOME

**BOTH EVENTS LIMITED ENTRY
SAME DAY ENTRIES MAY BE ACCEPTED IF SCHEDULE PERMITS**

INDOORS
RCMP BARN, SAANICH FAIRGROUNDS
1528 STELLYS X RD, SAANICHTON BC

THIS EVENT IS HELD UNDER THE RULES AND REGULATIONS OF THE CANADIAN KENNEL CLUB

TRIAL SECRETARY

ELIZABETH TAYLOR 1150 RICHARDSON ST VICTORIA BC V8V 3C8
president@gvdotc.ca



DIRECTIONS TO VENUE

SAANICH FAIRGROUNDS

1528 STELLYS X RD SAANICHTON, BC

DIRECTIONS FROM SWARTZ BAY FERRY TERMINAL

HEAD SOUTH ON HWY 17 TOWARDS VICTORIA FOR APPROX 11 KMS, TURN RIGHT AT MT NEWTON CROSS RD (TRAFFIC LIGHTS). TURN LEFT AT WALLACE DRIVE (4 WAY STOP). TURN RIGHT ON STELLYS X RD & SAANICH FAIRGROUNDS WILL BE ON YOUR RIGHT.

DIRECTIONS FROM NANAIMO

HEAD SOUTH ON HWY 1 TOWARDS VICTORIA & TURN LEFT ONTO MCKENZIE TO HWY 17 HEADING NORTH TOWARDS THE SWARTZ BAY FERRY TERMINAL. AT APPROX 15KMS, TURN LEFT AT MT NEWTON CROSS RD (TRAFFIC LIGHTS). TURN LEFT AT WALLACE DRIVE (4 WAY STOP). TURN RIGHT ON STELLYS X RD & SAANICH FAIRGROUNDS WILL BE ON YOUR RIGHT.

PARKING

PLEASE ENTER VIA MAIN GATES IN THE CENTER OF THE FIELDS (BY THE 'HOME OF THE SAANICH FAIR' SIGN). THERE WILL BE A SMALL 4H EVENT AT THE AGRIPLEX, BEHIND THE RCMP BARN. **OUR MAIN PARKING AREA IS OUTLINED IN ORANGE** TO THE NORTH AND WEST OF THE BARN. IT IS OK TO PARK NEAR THE MAIN FAIRGROUNDS BUILDINGS TO THE EAST. SHADE PARKING IS VERY LIMITED, BUT THERE IS AMPLE CRATING SPACE INSIDE THE RCMP BARN. PLEASE DO NOT TAKE YOUR DOGS AROUND THE AGRIPLEX.

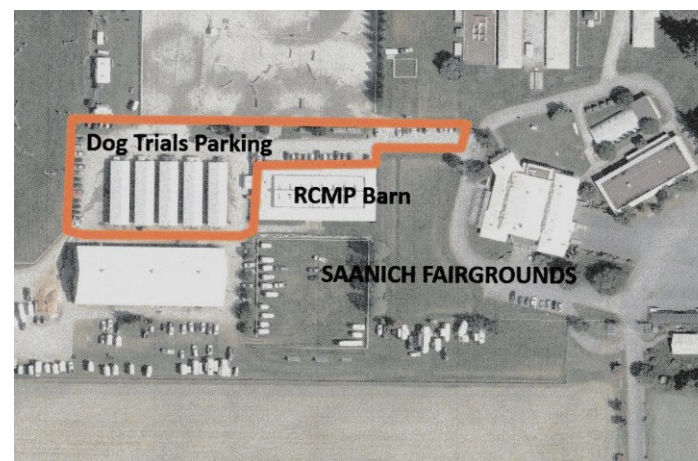

**GOOD LUCK TO ALL EXHIBITORS FROM
THE GREATER VICTORIA DOG OBEDIENCE TRAINING CLUB**

PLEASE LOCK YOUR VEHICLES AND WATCH YOUR BELONGINGS. DOGS AND EQUIPMENT ARE LEFT AT THE EXHIBITORS' OWN RISK.

GREATER VICTORIA DOG OBEDIENCE TRAINING CLUB
ALL BREED OBEDIENCE TRIALS
SATURDAY MAY 23RD 2026

OBEDIENCE TRIAL 1, RING 2 – GAIL WORMINGTON (28)

START 8:30 AM

- 2 UTILITY B (354, 356)
- 4 UTILITY A (400, 401, 402, 404)
- 7 OPEN B (350, 352, 353, 354, 355, 356, 357)
- 4 OPEN A (301, 302, 304, 305)
- 1 NOVICE INTERMEDIATE (250)
- 6 NOVICE B (200, 201, 202, 204, 206, 207)
- 2 NOVICE A (151, 153)
- 2 PRE-NOVICE (102, 103)

LUNCH BREAK AT JUDGES' DISCRETION

OBEDIENCE TRIAL 2, RING 1 – BILL BLAIR (27)

JUDGING TO BEGIN FOLLOWING RALLY TRIAL 1, BUT NOT BEFORE 12 NOON
SCHEDULING OF LUNCH BREAK MAY AFFECT START TIME

- 3 UTILITY B (352, 356, 358)
- 3 UTILITY A (400, 401, 403)
- 7 OPEN B (350, 351, 352, 355, 356, 357, 358)
- 4 OPEN A (301, 302, 303, 305)
- 1 NOVICE INTERMEDIATE (250)
- 3 NOVICE B (203, 204, 207)
- 5 NOVICE A (150, 151, 153, 155, 156)
- 1 PRE-NOVICE (102)

NOTE THAT ABSENTEES AND DAY-OF ENTRIES MAY AFFECT THE SCHEDULE

**THIS SCHEDULE IS BASED ON 9 PRE-NOVICE, 8 NOVICE, 8 NOVICE INTERMEDIATE,
7 OPEN AND 6 UTILITY DOGS PER HOUR**

**PLEASE ALLOW FOR MOVE UPS AND ABSENTEES AS THEY WILL AFFECT THE JUDGING
SCHEDULE. MOVE UPS MUST BE SUBMITTED 30 MINUTES BEFORE THE START OF THE TRIAL. DAY-
OF ENTRIES MAY ALSO AFFECT THE SCHEDULE. (OBED R&R SEC 6.9.1)**

**IF WE ARE ABLE TO ACCEPT SAME DAY ENTRIES, THEY MUST BE SUBMITTED AT LEAST ONE
HOUR PRIOR TO THE SCHEDULED START OF THE TRIAL FOR WHICH THE DOG IS BEING ENTERED.**

GREATER VICTORIA DOG OBEDIENCE TRAINING CLUB
ALL BREED OBEDIENCE TRIALS
SUNDAY MAY 24TH 2026

OBEDIENCE TRIAL 3, RING 1 - BILL BLAIR (29)

START 8:30 AM

- 3 UTILITY B (352, 354, 356)
- 3 UTILITY A (401, 402, 404)
- 6 OPEN B (351, 352, 354, 355, 356, 357)
- 5 OPEN A (300, 301, 302, 304, 305)
- 7 NOVICE B (200, 201, 203, 204, 205, 206, 207)
- 3 NOVICE A (151, 152, 154)
- 2 PRE-NOVICE (100, 103)

LUNCH BREAK AT JUDGES' DISCRETION

OBEDIENCE TRIAL 4, RING 2 – GAIL WORMINGTON (27)

JUDGING TO BEGIN FOLLOWING RALLY TRIAL 3, BUT NOT BEFORE 12 NOON
SCHEDULING OF LUNCH BREAK MAY AFFECT START TIME

- 3 UTILITY B (352, 356, 358)
- 3 UTILITY A (400, 401, 403)
- 5 OPEN B (352, 355, 356, 357, 358)
- 4 OPEN A (301, 302, 303, 305)
- 1 NOVICE INTERMEDIATE (250)
- 4 NOVICE B (202, 204, 205, 207)
- 6 NOVICE A (151, 152, 153, 154, 155, 156)
- 1 PRE-NOVICE (101)

NOTE THAT ABSENTEES AND DAY-OF ENTRIES MAY AFFECT THE SCHEDULE

**THIS SCHEDULE IS BASED ON 9 PRE-NOVICE, 8 NOVICE, 8 NOVICE INTERMEDIATE,
7 OPEN AND 6 UTILITY DOGS PER HOUR**

**PLEASE ALLOW FOR MOVE UPS AND ABSENTEES AS THEY WILL AFFECT THE JUDGING
SCHEDULE. MOVE UPS MUST BE SUBMITTED 30 MINUTES BEFORE THE START OF THE TRIAL. DAY-
OF ENTRIES MAY ALSO AFFECT THE SCHEDULE. (OBED R&R SEC 6.9.1)**

**IF WE ARE ABLE TO ACCEPT SAME DAY ENTRIES, THEY MUST BE SUBMITTED AT LEAST ONE
HOUR PRIOR TO THE SCHEDULED START OF THE TRIAL FOR WHICH THE DOG IS BEING ENTERED.**

GREATER VICTORIA DOG OBEDIENCE TRAINING CLUB
ALL BREED RALLY OBEDIENCE TRIALS
SATURDAY MAY 23RD 2026

RALLY TRIAL 1, RING 1 – BILL BLAIR (31)

A 10 MINUTE WALK THROUGH WILL PRECEDE EACH LEVEL. A AND B DIVISIONS MAY WALK COURSES TOGETHER. INTERMEDIATE MAY WALK WITH ADVANCED

FIRST WALK-THROUGH 8:30 AM

- 5 MASTER (800, 801, 803, 850, 851)
- 5 EXCELLENT B (800, 801, 701, 803, 703)
- 3 EXCELLENT A (750, 751, 752)
- 3 ADVANCED B (701, 702, 703)
- 3 ADVANCED A (651, 652, 653)
- 5 INTERMEDIATE (600, 601, 602, 604, 605)
- 2 NOVICE B (551, 500)
- 5 NOVICE A (501, 502, 503, 504, 505)

LUNCH BREAK AT JUDGES' DISCRETION

RALLY TRIAL 2, RING 2 – GAIL WORMINGTON (27)

JUDGING TO BEGIN FOLLOWING OBEDIENCE TRIAL 1, BUT NOT BEFORE 1:00 PM

- 6 MASTER (801, 802, 850, 803, 851, 852)
- 4 EXCELLENT B (801, 802, 803, 703)
- 2 EXCELLENT A (751, 752)
- 2 ADVANCED B (702, 703)
- 3 ADVANCED A (651, 652, 653)
- 4 INTERMEDIATE (601, 602, 604, 605)
- 3 NOVICE B (550, 551, 500)
- 3 NOVICE A (503, 504, 506)

PLEASE ALLOW FOR MOVE UPS AND ABSENTEES AS THEY WILL AFFECT THE JUDGING SCHEDULE. MOVE UPS MUST BE SUBMITTED 30 MINUTES BEFORE THE START OF THE TRIAL. DAY-OF ENTRIES MAY ALSO AFFECT THE SCHEDULE. (OBED R&R SEC 6.9.1)

IF WE ARE ABLE TO ACCEPT SAME DAY ENTRIES, THEY MUST BE SUBMITTED AT LEAST ONE HOUR PRIOR TO THE SCHEDULED START OF THE TRIAL FOR WHICH THE DOG IS BEING ENTERED.

GREATER VICTORIA DOG OBEDIENCE TRAINING CLUB
ALL BREED RALLY OBEDIENCE TRIALS
SUNDAY MAY 24TH 2026

RALLY TRIAL 3, RING 2 – GAIL WORMINGTON (31)

A 10 MINUTE WALK THROUGH WILL PRECEDE EACH LEVEL. A AND B DIVISIONS MAY WALK COURSES TOGETHER. INTERMEDIATE MAY WALK WITH ADVANCED

FIRST WALK-THROUGH 8:30 AM

- 5 MASTER (801, 850, 803, 851, 852)
- 3 EXCELLENT B (801, 701, 803)
- 4 EXCELLENT A (750, 751, 752, 753)
- 4 ADVANCED B (700, 701, 702, 704)
- 4 ADVANCED A (650, 651, 652, 653)
- 4 INTERMEDIATE (602, 603, 604, 605)
- 3 NOVICE B (551, 552, 500)
- 4 NOVICE A (501, 502, 504, 505)

LUNCH BREAK AT JUDGES' DISCRETION

RALLY TRIAL 4, RING 1 – BILL BLAIR (28)

JUDGING TO BEGIN FOLLOWING OBEDIENCE TRIAL 3 BUT NOT BEFORE 1:00 PM

- 6 MASTER (801, 802, 850, 803, 851, 852)
- 3 EXCELLENT B (801, 802, 803)
- 3 EXCELLENT A (751, 752, 753)
- 3 ADVANCED B (700, 702, 704)
- 4 ADVANCED A (650, 651, 652, 653)
- 3 INTERMEDIATE (604, 605, 607)
- 4 NOVICE B (550, 551, 552, 500)
- 2 NOVICE A (504, 505)

PLEASE ALLOW FOR MOVE UPS AND ABSENTEES AS THEY WILL AFFECT THE JUDGING SCHEDULE. MOVE UPS MUST BE SUBMITTED 30 MINUTES BEFORE THE START OF THE TRIAL. DAY-OF ENTRIES MAY ALSO AFFECT THE SCHEDULE. (OBED R&R SEC 6.9.1)

IF WE ARE ABLE TO ACCEPT SAME DAY ENTRIES, THEY MUST BE SUBMITTED AT LEAST ONE HOUR PRIOR TO THE SCHEDULED START OF THE TRIAL FOR WHICH THE DOG IS BEING ENTERED.