



The KOA Campground in Sault Ste. Marie is pleased to offer a special discount to all competitors.

Enjoy a campsite with water and electricity for just \$75 for the weekend (check-in Thursday, late check-out Sunday). Full service site (water, electricity, sewer and cable TV) available for the special rate of \$90 for the weekend. Free Wifi.

Your hosts, Bill & Jean Richard and their collies
KOA SAULT STE. MARIE
501 Fifth Line East
Sault Ste. Marie, Ontario
P6A 5K8
1-705-759-2344
1-800-562-0847
koassm@gmail.com
www.koa.com/camp/sault-ste-marie

Approximately 10 minutes to the show site! Tim Hortons on the way!

Also available:



Good luck to all competitors!

Each dog entered in ALL 6 shows, gets a chance to win a GPS!



ALGOMA DOG FANCIERS

“6” ALL BREED SHOWS
LIMITED ENTRY - 175 dogs per show

JUNE 24, 25, 26, 2011

2 shows per day !

SHOWS RUN CONCURRENTLY

\$100 CASH FOR BIS EACH SHOW

SOO CURLING ASSOCIATION
124 Anita Blvd, Sault Ste Marie, Ontario CANADA

SANCTION MATCH - Thursday evening
JUNIOR HANDLING – Saturday
EYE CLINIC – Saturday
NORWEGIAN ELKHOUND BOOSTER – Sunday #5

These events held under the rules of the Canadian Kennel Club
This show will be held indoors

Entries close - Wednesday June 8, 2011 @ 8pm EST
or when the limit of a maximum 175 dogs per show has been met,
whichever comes first.

CLUB OFFICERS

President	Brenda Aelick	Directors	
Vice-President	Donna Weeks	Lorraine Cobb	
Treasurer	Lisa Vine	Kathy Lake	
Secretary	Sylvia Shaw	Richard Lake	
Directors	Christine Hernden	Clive Wilkinson	



SHOW COMMITTEE

Show Secretary & Superintendent – Mrs. Coleen Wilkinson (705) 946-3771
110 Birchwood Street, Sault Ste Marie ON P6A 5R8 cwilkinson@sympatico.ca

Show Photographer - Dean Dennis Photography, POBox 123, 1376 Brock Road,
Arden, ON K0H 1B0 (613) 335-4386 dean@deandennisphotography.ca
www.deandennisphotography.ca

Veterinarian - Algoma Academy of Veterinary Medicine
Canadian Kennel Club 200 Ronson Drive, Suite 400, Etobicoke ON M9W 5Z9
(416) 675-5511 www.ckc.ca

CKC Northern Ontario Director - Richard Paquette (705) 983-2630 richard@wenrick.ca
POBox 640, 411 St Agnes St, Azilda, ON P0M 1B0

TROPHY LIST

Best in Show - \$100.00 CASH & Rosette
Best Puppy in Show - Trophy & Rosette
First in Each Group & Best Puppy in Each Group – Trophy & Rosette

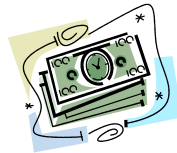

JUDGES

ANDREWS, C. Stephen 80 Oliver's Pond Rd, Portugal Cove - St Phillips NL A1M 3M5

BOUCHARD, Michel 66 Rang St-Antoine, Baie St Paul QC G3Z 2C4

FOULDS, Marilyn RR#2, 169 Hwy 130, Thunder Bay ON P7C 4V1

GLENDINNING, Honey 776 Gilchrist Place, Delta BC V4M 3L7

HAMEL, Kim Box 10, Group 355, RR#3, Winnipeg MB R3C 2E7

LARIVIERE, Raymond 140 Skye St, Ingersoll ON N5C 2R1

McINTYRE, David 267 Route 105 Hwy, Maugerville NB E3A 8P1

MEEN, DR Richard 2 Glenrose Ave, Toronto ON M4T 1K4

MINCEY, Marilyn Unit 43, 21928 48th Ave, Langley BC V3A 8H1

REID, H. Brian 87 Norton Shore Rd, Hampton NB E3N 6J7

WOLFISH, Phyllis 2 Sandingham Dr, Toronto ON M5M 3G3

ENTRY FEES

Entry fee of each dog per show	US funds or Canadian funds \$28.00
Exhibition only	US funds or Canadian funds \$10.00
Listing fee (per dog per show)	US funds or Canadian funds \$ 9.40
<i>A listing fee is payable for any dog who does not have an individual CKC registration or an ERN number on the entry form</i>	
Prepaid Catalog ONLY	US funds or Canadian funds \$ 6.00

All catalogs must be pre-ordered!

Any N.S.F. cheques will be subject to a \$20.00 service charge plus bank charges
**** a portion from each entry will be donated to the BSL fund****

Make cheques/money orders payable to: ALGOMA DOG FANCIERS

Mail to: Coleen Wilkinson, 110 Birchwood St, Sault Ste Marie ON P6A 5R8

POST DATED CHEQUES WILL NOT BE ACCEPTED

FAX & CREDIT CARD ENTRIES



DOG SHOW ENTRY SERVICE

1 800 293-2935
fax 1 519 754-0796
www.theentryline.com

"the entry service that lets you focus on the winning"

IMPORTANT: entries taken till: 2 hours before official closing

This is a privately owned business that charges a fee for its service

ERN - EVENT REGISTRATION NUMBER

Effective Jan 1, 1992, all dogs that are foreign born and foreign owned and enter Canada for the sole purpose of entering CKC events, will no longer require a CKC registration number but will require an Event Registration Number (ERN). The ERN number **must** be applied for within 30 days of the first day of entering a CKC event. To obtain an ERN, mail or fax a photocopy of the dog's foreign registration certificate with cheque or Visa/MasterCard number (expiry date, cardholder's name and signature). Fee is \$58.85 per dog. Further info contact: The Canadian Kennel Club (416) 675-5511, Fax (416) 675-6506

MORE OFFICIAL STUFF

Show precincts will be the arena and property

It shall be the duty and obligation of the show giving club to see that a judge is not subject to indignities. The Show Chair shall promptly report to the CKC any infringement of this regulation and the Discipline Committee shall have the authority to take such action as it deems fit on receipt of a report indicating that this has occurred.

US CITIZENS ENTERING CANADA

U.S. and Canadian citizens will need to present either a WHTI-compliant document (ie US passport, The Passport Card, or other acceptable travel documents), or a government-issued photo ID, such as a driver's license, **plus** proof of citizenship, such as a birth certificate. More info www.dhs.gov & www.cbsa.gc.ca

NON-MEMBER PARTICIPATION FEE: CANADIAN RESIDENTS ONLY

An annual non-member participation fee for awards and titles will be charged to a Canadian non-member of CKC. The fee will match the ERN fee. In order to protect the awards/titles earned, the non-member will have a choice either to become a CKC member or to pay the non-member participation fee. Failure to comply within 30 days of notification will cause all awards and titles to be cancelled. **These fees apply only to dogs wholly owned by non-CKC members and are not applicable to CKC members.**

CHAMPIONS & CHAMPIONSHIP POINTS

SECTION 1: A dog awarded WINNERS of a championship show held under these Dog Show Rules shall be credited with a number of championship points (ranging from 0 to 5) and the determination of the number of championship points to be credited to a dog awarded WINNERS shall be as provided hereunder.

SECTION 2: The schedule to be employed in the determination of the number of points to be allocated a dog awarded WINNERS shall be as follows:

Dogs Competing	1	2	3-5	6-9	10-12	13+
POINTS ALLOCATED	0	1	2	3	4	5

* indicates the dog awarded WINNERS

To determine the numbers of championship points earned by a dog awarded WINNERS total all the dogs in competition which the dog defeated, directly or indirectly, for the highest of the following official breed awards: Winners, Best of Winners, Best of Breed or Best of Opposite Sex, and then consult the schedule set forth above. The new system provides for additional points (provided that the dog has defeated another as listed hereunder):

BREEDS COMPETING AT GROUP LEVEL:	PLACEMENT			
	FIRST	SECOND	THIRD	FOURTH
13 or more breeds	5	4	3	2
10 to 12 breeds	4	3	2	1
6 to 9 breeds	3	2	1	1
5 breeds	2	1	1	1
4 breeds	2	1	1	0
3 breeds	2	1	0	0
2 breeds	1	0	0	0
1 breed	0	0	0	0

A class dog awarded Best in Show at an all-breed championship show will be credited with five points inclusive of any points earned at the breed or group level. In no case may a dog earn more than five points at any single show.

BUILDING

The building will be open Thursday evening at 5pm for exhibitors' setup. The hours for the weekend are 7am - 11 pm. There will be homemade food and snacks available upstairs in the building.

JUDGING ASSIGNMENTS

	FRI #1	FRI #2	SAT #3	SAT #4	SUN #5	SUN #6
GS	Glendinning	Bouchard	McIntyre	Meen	Wolfish	Mincey
1	Glendinning	Bouchard	Andrews	Meen	Wolfish	Mincey
2	Glendinning	Bouchard	McIntyre	Meen	Wolfish	Mincey
3	Glendinning	Bouchard	McIntyre	Foulds	Wolfish	Mincey
4	Lariviere	Bouchard	Andrews	Meen	Wolfish	Mincey
5	Glendinning	Lariviere	McIntyre	Meen	Wolfish	Hamel
6	Glendinning	Bouchard	McIntyre	Meen	Wolfish	Mincey
7	Glendinning	Bouchard	Andrews	Reid	Wolfish	Mincey



ELKHOUND BOOSTER

Norwegian Elkhound Club of Canada

Sunday, June 26 - show #5

Judge: Phyllis Wolfish

There will be a gathering for Elkhound fanciers Saturday evening at Donna Weeks' house RSVP elkhounds@sympatico.ca

CAMPING AT THE SHOW

There will be some trailer parking available with limited electric hook-ups. There are NO showers available but water should be available for trailer fill-ups. No generators running after 10 pm. The building is located near a residential area and we want to keep our reputation for a quiet and clean show. **NOTE: During show hours electrical power for the building will take priority over campers.** Camping fee is \$10 per night or \$25 for the weekend.

MOTELS & CAMPING

The following hotels/motels are within easy driving distance of the show site. Motels accepting dogs are becoming harder to find due to some inconsiderate guests. Exhibitors will be held responsible for any and all damages. Please crate your dog/s when leaving them alone in the motel room. Exhibitors are reminded to "stoop and scoop" after exercising their dogs.

AMBASSADOR MOTEL Hwy 17N & 4th Line -----	(705) 759-6199
NORTHLANDER MOTEL 243 Great Northern Road -----	(705) 254-6452
VILLA INN 724 Great Northern Road -----	(705) 942-2424
SUPER 8 184 Great Northern Road -----	(705) 254-6441
SLEEP INN 727 Bay Street -----	(705) 253-7533
GLENVIEW CABINS & CAMPGROUND Hwy 17N -----	(705) 759-3436
KOA CAMPGROUND 5th Line E -----	(705) 759-2344



OFFICIAL CANADIAN KENNEL CLUB FORM

ALGOMA DOG FANCIERS

ENTRY \$ _____
 \$28.00 per dog per show US/CAN
 LISTING \$ _____
 \$ 9.40 per dog per show US/CAN
 CATALOG \$ _____
 \$ 6.00 pre-ordered US/CAN

- #1 - Fri, June 24, 2011
- #2 - Fri, June 24, 2011
- #3 - Sat, June 25, 2011
- #4 - Sat, June 25, 2011
- #5 - Sun, June 26, 2011
- #6 - Sun, June 26, 2011

TOTAL \$ _____

CAMPING \$ _____
\$ 25.00 weekend, \$10 per night

Make fees payable to: Algoma Dog Fanciers

POST DATED CHEQUES WILL NOT BE ACCEPTED

Mail to: Mrs. Coleen Wilkinson, 110 Birchwood St, Sault Ste Marie ON P6A 5R8

Breed	Variety	Sex
Enter in the following classes:		
<input type="checkbox"/> Junior Puppy	<input type="checkbox"/> Bred By Exhibitor	
<input type="checkbox"/> Senior Puppy	<input type="checkbox"/> Open	
<input type="checkbox"/> 12-18 Months	<input type="checkbox"/> Specials Only	
<input type="checkbox"/> Canadian Bred	<input type="checkbox"/> Exhibition Only	

Reg Name of Dog _____

Check one and enter number here Date of Birth Is this a puppy?

CKC Reg No D ___ M ___ Y ___ YES NO

CKC ERN No

CKC Misc Cert No Place of Birth

Listed (no CKC #) Canada Elsewhere _____

Breeder(s) _____

Sire _____

Dam _____

Reg'd Owner(s) _____

Owner's Address _____

City _____ Prov _____ Postal Code _____

Name of Owner's Agent (if any) at the show _____

Agent's Address _____

City _____ Prov _____ Postal Code _____

Mail I.D. to

Owner _____

Agent _____ Signature of Owner _____ Telephone Number _____

I certify that I am the registered owner(s) of the dog or that I am the authorized agent of the owner(s) whose name(s) I have entered above and accept full responsibility for all statements made in this entry. In consideration of the acceptance of this entry, I (we) agree to be bound by the rules and regulations of the Canadian Kennel Club and by any additional rules and regulations in the premium list.

EMAIL _____



OFFICIAL CANADIAN KENNEL CLUB FORM

ALGOMA DOG FANCIERS

ENTRY \$ _____
 \$28.00 per dog per show US/CAN
 LISTING \$ _____
 \$ 9.40 per dog per show US/CAN
 CATALOG \$ _____
 \$ 6.00 pre-ordered US/CAN

- #1 - Fri, June 24, 2011
- #2 - Fri, June 24, 2011
- #3 - Sat, June 25, 2011
- #4 - Sat, June 25, 2011
- #5 - Sun, June 26, 2011
- #6 - Sun, June 26, 2011

TOTAL \$ _____

CAMPING \$ _____
\$ 25.00 weekend, \$10 per night

Make fees payable to: Algoma Dog Fanciers

POST DATED CHEQUES WILL NOT BE ACCEPTED

Mail to: Mrs. Coleen Wilkinson, 110 Birchwood St, Sault Ste Marie ON P6A 5R8

Breed	Variety	Sex
Enter in the following classes:		
<input type="checkbox"/> Junior Puppy	<input type="checkbox"/> Bred By Exhibitor	
<input type="checkbox"/> Senior Puppy	<input type="checkbox"/> Open	
<input type="checkbox"/> 12-18 Months	<input type="checkbox"/> Specials Only	
<input type="checkbox"/> Canadian Bred	<input type="checkbox"/> Exhibition Only	

Reg Name of Dog _____

Check one and enter number here Date of Birth Is this a puppy?

CKC Reg No D ___ M ___ Y ___ YES NO

CKC ERN No

CKC Misc Cert No Place of Birth

Listed (no CKC #) Canada Elsewhere _____

Breeder(s) _____

Sire _____

Dam _____

Reg'd Owner(s) _____

Owner's Address _____

City _____ Prov _____ Postal Code _____

Name of Owner's Agent (if any) at the show _____

Agent's Address _____

City _____ Prov _____ Postal Code _____

Mail I.D. to

Owner _____

Agent _____ Signature of Owner _____ Telephone Number _____

I certify that I am the registered owner(s) of the dog or that I am the authorized agent of the owner(s) whose name(s) I have entered above and accept full responsibility for all statements made in this entry. In consideration of the acceptance of this entry, I (we) agree to be bound by the rules and regulations of the Canadian Kennel Club and by any additional rules and regulations in the premium list.

EMAIL _____