

LABRADOR RETRIEVER CLUB OF ALBERTA



OFFICIAL PREMIUM LIST LICENSED HUNT TEST

WABAMUN, ALBERTA

Saturday August 22, 2015 and Sunday August 23, 2015

2 JUNIOR HUNT TESTS, 2 SENIOR HUNT TESTS

Open to all Retrievers, Barbet, Irish Water Spaniels, and Standard Poodles

These events held under rules of The Canadian Kennel Club
200 Ronson Drive, Suite 400 Etobicoke, Ontario M9W 5Z9

Lance Novak, Executive Officer
Bill Marshall, Hunt Test Representative for Alberta
Sharon Derrick, CKC Zone Director for Alberta.

CLUB OFFICERS

President:	Christine Enns	Vice President:	Sandi Bell
Secretary:	Mickey Weyenberg	Treasurer:	Cindy Drobot
Hunt Test Chairman:	Ken Nette	Hunt Test Secretary:	Anne Nette
Hunt Test Committee:			
Ken Nette, Anne Nette, Mickey Weyenberg, Dorothy Havrelock, May-Britt Weigel			

Make all cheques payable to the **LABRADOR RETRIEVER CLUB OF ALBERTA**. No entries with cheques dated after the closing date will be accepted. Mail, Courier or drop cheques and completed entries to:

Anne Nette, Hunt Test Secretary
90 Pembroke Crescent,
St Albert, AB, T8N 4S5

Phone: (780) 460-1362

e-mail: knette@interbaun.com

Please allow adequate time for mail delivery.

ENTRIES CLOSE: August 17, 2015 at 7:00 P.M.

ENTRIES: Please complete **one** entry form **per dog, per test, per day**. All entries must contain complete information as required by the CKC rules. All entries must be accompanied by the entry fee in full, and all listing fees (\$8.72 including GST) where applicable. A listing fee as established by the CKC must accompany the entry of a dog for which a CKC individual registration number is not shown on the entry form or ERN notice. Scratches will be refunded for a bitch in season totally with a veterinarian's certificate. All other scratches will be refunded at the hunt test committee's discretion, other than a fee of \$15.00.

**Senior Hunt stake starts at 8:00 AM. Junior Hunt stake starts at 8:30 AM.
Meet at the HT grounds at 0730h**

JUDGES

Saturday 22 August, 2015

SENIOR HUNT 8:00 AM	Lionel Whittaker Keith Rankin	4529 Mead Court NW 218,52358 RR 225	Edmonton, AB, T6R 0T1 Sherwood Pk, AB, T8C 1J7
-------------------------------	----------------------------------	----------------------------------------	---------------------------------------------------

JUNIOR HUNT 8:30 AM	Bryan Taylor Mickey Weyenberg	Box 165 11909-129 Ave	Irricana, AB, T0M 1B0 Edmonton, AB, T5E 0N4
-------------------------------	----------------------------------	--------------------------	------------------------------------------------

Sunday 23 August, 2015

SENIOR HUNT 8:00 AM	Bryan Taylor Mickey Weyenberg	Box 165 11909-129 Ave	Irricana, AB, T0M 1B0 Edmonton, AB, T5E 0N4
-------------------------------	----------------------------------	--------------------------	------------------------------------------------

JUNIOR HUNT 8:30 AM	Lionel Whittaker Ken Nette	4529 Mead Court NW 90 Pembroke Crescent	Edmonton, AB, T6R 0T1 St Albert, AB, T8N 4S5
-------------------------------	-------------------------------	--------------------------------------------	-------------------------------------------------

Whitewood Links Golf & RV Park is open this year (5 minutes from Test Site). Contact Gordon at (780) 892-4400 for reservations. Camping is available at Wabamun Provincial Campground, Kokanee Springs RV & Trailer Park and other private campgrounds in the area. Wabamun is a busy summer resort. You will need to reserve well in advance

THE FOLLOWING AREA MOTELS ACCEPT PETS

Ramada Inns & Suites
3301 – 43 Avenue
Stony Plain
(780) 963-0222

Stony Convention Inn
4620 – 48 Street
Stony Plain
(780) 963-3444

Travelodge Hotel Stony Plain
74 Boulder Blvd
Stony Plain
(780) 963-1161

Motel 6
666 Boulder Avenue
Stony Plain
(780) 968-5123

Shoreside Inn & Suites
5120 – 51 Avenue
Wabamun
(780) 892-4773

RULE 18.7 of the Hunt Test Rules and Regulations states: "It shall be the duty and obligation of the event giving club to see that a judge, club official, volunteer, or any participant at a hunt test held under these regulations, is not subject to any indignities of any kind. The Hunt Test Committee Chair shall promptly report to the CKC any infringement of this regulation, and the Discipline Committee shall have the authority to take such action as it deems fit on receipt of a report indicating that this has occurred."

Notice to All Canadian Residents Only

New CKC Rule

Section 24-12-3.

Non-member participation fee

- A) An annual non-member participation fee for awards and titles will be charged to a Canadian non-member of CKC
- B) In order to protect the awards/titles earned, the non-member will have a choice either to become a CKC member or to pay the non-member participation fee. Failure to comply within 30 days of notification will cause all awards and titles to be cancelled.

RELEASE AND INDEMNIFICATION

By entering this Test (as handler, spectator or in any other capacity) each participant agrees to assume all risks and hazards incidental to these Tests and agrees to release and to save harmless and indemnify the Labrador Retriever Club of Alberta and its members, any volunteer and the owner(s) and/or leasee(s) of any property upon which the Test may be held together with their officers, agents, employees and representatives from all claims, actions, costs, expenses and demands in respect to death, injury, loss or damage to the person or property of the participant howsoever caused, arising out of or in connection with the participants use or entry upon the property. It is understood that this agreement is binding upon the participants, his or her heirs, executors and assigns.

DIRECTIONS: Turn north off of Hwy 16W at the Wabamun turnoff for 8 km on paved road, follow signs

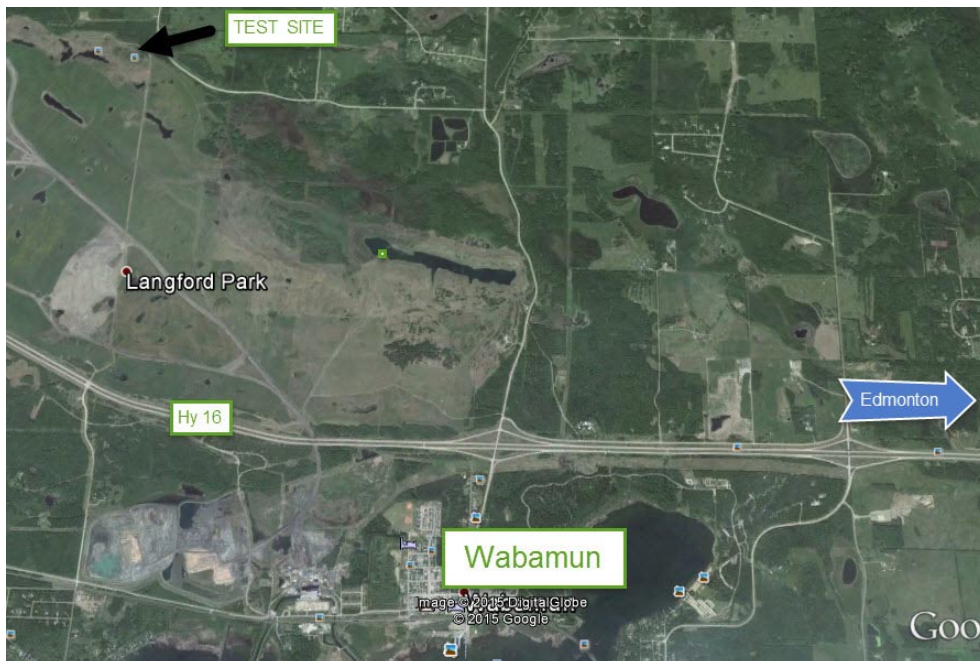

GENERAL INFORMATION

1. Copies of the Hunt Test Rules and Regulations are available from the Canadian Kennel Club, Suite 400, 200 Ronson Drive, Etobicoke, ON M9W 5Z9. **www.ckc.ca**
2. Entries must be typewritten or clearly printed. Owners are responsible for errors on entry forms. The Labrador Retriever Club of Alberta does not assume any responsibility for incorrect information or errors due to illegibility of information on any entry form. Make cheques payable to the **Labrador Retriever Club of Alberta**.
3. A separate Entry Form for each dog in each test is required (official CKC Entry Form).
4. Entry fees will not be refunded after 7:00 PM, August 17, 2015. In the event that a dog is absent, disqualified, excused by a judge or barred from competition by action of the Test Committee or the Canadian Kennel Club, or because it has been entered incorrectly, or if it is impossible to open or complete the test, no refund of entry will be made.
5. In the event of a mail strike, please courier or hand deliver entries to the Test Secretary prior to the closing date.
6. No POST-DATED cheques will be accepted.
7. Post entries will not be accepted.
8. Running order will be determined by random selection. Running order will be available after 6:00 P.M. on August 20, 2015.
9. Bitches in season shall not be eligible for entry and shall not be allowed on the test grounds.
10. Ducks will be used in all stakes. Wingers may be used in any stake.
11. All throwers, Judges and competitors should wear dark or camouflaged clothing.
12. Any dog not appearing within 15 minutes of being called to the line by the Marshall may be disqualified.
13. You are responsible for your own lunch.
14. Entry and listing fees paid for any dog withdrawn because of estrus, injury, illness or death shall be refunded in full. An appropriate veterinary certificate must be given to the Test Secretary BEFORE the start of the test to qualify for a refund. All other refunds must be requested in writing within 14 days of the event, explaining the reason for the scratch. Scratches will be refunded at the discretion of the Hunt Test Committee, all but a fee of \$15.00.
15. Effective Jan.1992, all dogs that are foreign born and foreign owned and enter Canada for the sole purpose of entering CKC events no longer require a CKC registration number but will require an event registration number (ERN). Each dog must have its own number. To obtain an ERN number, send a photocopy of the dog's foreign registration certificate with cheque or VISA/Mastercard number. Provide your complete address for return of ERN number. Cost \$60.48 (including GST). ERN numbers must be applied for within 30 DAYS of the FIRST day of entering a CKC event.
16. The Labrador Retriever Club of Alberta and its members will use due care and diligence for the welfare of dogs and exhibitors, BUT will not be responsible for, nor assume any liability in the event of an accident, injury or other misfortune to either dogs, exhibitors or patrons.
17. Electric Collars (either dummy or live) as well as prong or pinch type collars shall not be worn by any dog on the test grounds at any time during the event.
18. There shall be no training of dogs on the test grounds, except for single training bumpers, which are thrown by hand by the trainer, within 24 hours of the commencement of the event or anytime during the event.
19. All qualifying dogs will receive a rosette.



OFFICIAL CANADIAN KENNEL CLUB ENTRY FORM

LABRADOR RETRIEVER CLUB OF ALBERTA

HUNT TESTS

August 22 and August 23, 2015
Wabamum, Alberta

Enter Classes/Dates in Fields Below

JH/SH
August 22, 2015

JH/SH
August 23, 201



JH \$50

SH \$55

Please Type or Print Clearly. Use only one entry form per dog per entry

ENCLOSED

FOR ENTRY FEES

FOR LISTING FEES

Breed

Variety

Sex

Enter in the following class(es): (refer to Premium List)

Reg'd Name of Dog:
(CKC - RECOGNIZED
TITLES ONLY)

CHECK ONE AND ENTER NUMBER HERE

CKC Reg.No.

CKC ERN No.

CKC Misc.Cert.No.

PEN No.

Date of Birth

Month Day Year

Place of Birth

Breeder(s)

Sire

Dam

Reg'd Owner(s)

Owners Address

City

Prov

Postal

Name of Handler

Handler's Address

City

Prov

Postal Code

I CERTIFY that I am the registered owner of the dog or that I am the authorized agent of the owner whose name I have entered above and accept full responsibility for all statements made in this entry. In consideration of the acceptance of this entry, I agree to be bound by the rules and regulations of the Canadian Kennel Club and by any additional rules and regulations appearing in the premium list.

Signature of Owner or Agent

()

Telephone Number

Email:



OFFICIAL CANADIAN KENNEL CLUB ENTRY FORM

LABRADOR RETRIEVER CLUB OF ALBERTA

HUNT TESTS

August 22, and August 23, 2015
Wabamum, Alberta

Enter Classes/Dates in Fields Below

JH/SH
August 22, 2015

JH/SH
August 23, 2015



JH \$50 SH \$55

Please Type or Print Clearly. Use only one entry form per dog per entry

Table with columns: ENCLOSURE, BREED, VARIETY, SEX, ENTRY FEES, LISTING FEES

Enter in the following class(es): (refer to Premium List)

Reg'd Name of Dog:
(CKC - RECOGNIZED
TITLES ONLY)

CHECK ONE AND ENTER NUMBER HERE

CKC Reg.No.
CKC ERN No.
CKC Misc.Cert.No.
PEN No.

Date of Birth
Month Day Year

Place of Birth

Breeder(s)

Sire

Dam

Reg'd Owner(s)

Owners Address

City

Prov

Postal

Name of Handler

Handler's Address

City

Prov

Postal Code

I CERTIFY that I am the registered owner of the dog or that I am the authorized agent of the owner whose name I have entered above and accept full responsibility for all statements made in this entry. In consideration of the acceptance of this entry, I agree to be bound by the rules and regulations of the Canadian Kennel Club and by any additional rules and regulations appearing in the premium list.

Signature of Owner or Agent

()

Telephone Number

Email: