

## **DIRECTIONS TO TRIAL**

Take 403 Highway to Exit 55 (Copetown) Head south 1 block on Route 52/Trinity Road – Field is on the right Gate #3

## **ENTRY FEES (Regular Classes)**

First Hound .....	\$30.00
Second Hound .....	\$25.00
TCN Fee.....	\$11.30

**\*A TCN fee of \$11.30 must accompany each entry for each dog per trial and is payable with the entry fee if the entry form for the dog does not include its CKC individual registration number.**

## **MAIL ENTRIES TO:**

**HJ Dansereau**

1733 Centre Road, Hamilton, ON L8N 2Z7

Make cheques payable to "Ontario Lure Coursing Assoc" Credit cards or postdated cheques will not be accepted.

## **ENTER VIA THE ENTRY LINE:**



1-800-293-2935 / Fax: 519-754-0796 /  
www.theentryline.com

Mastercard Visa American Express - Entries taken until 4 p.m. on the day of closing.

This is a privately owned business that charges a fee for their service.

## **TROPHIES AND AWARDS:**

- Rosettes will be awarded for BOB and 1st through NBQ.
- Trophies will be awarded to all BOB
- Rosette and Suitable memento's will be awarded for all unofficial placements

## **Course Plan**

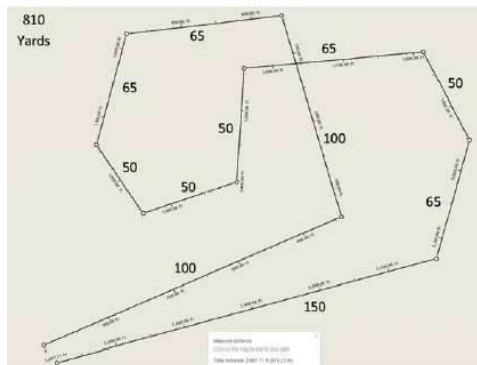

## **WHIPPET ONLY - Official Premium List**



## **National Whippet Club of Canada**

Presents One CKC Lure Coursing Field Trial  
**September 7, 2025**

**To be held outdoors, rain or shine at  
Ancaster Fairgrounds**

630 Trinity Road S, RR#1, Jerseyville, ON L0R 1R0

## **ENTRIES CLOSE**

Thursday, September 4th, 2025, 7:00 pm

## **ROLL CALL**

**After Regular Saluki and Whippet Regional Conformation judging at the Show – more information will be provided once the judging schedule is published**

## **RUNNING ORDER**

- Whippet and Saluki preliminaries will be run, unofficial classes then Finals.

## **JUDGE**

- Moyra Hamilton, [sombra.canine@gmail.com](mailto:sombra.canine@gmail.com)

## **CLASSES OFFERED**

- Regular Classes
  - Open, Veteran, Singles
- Unofficial Classes – 1 run to be done between Preliminaries & finals
  - Puppy – 3 to 5 Months, 6 to 8 Months, 9 to 12 Months, Unofficial Veteran

Permission has been granted by the Canadian Kennel Club for holding these events under their Rules and Regulations

**Entries will not be acknowledged**

President .....	Jennifer Council
Vice-President .....	Diane Fast
Secretary .....	Patricia Bader
Treasurer .....	Kelly Chafe

Field Trial Chair.....Marni Smith  
Field Trial Secretary: .....HJ Dansereau  
1733 Centre Road, Hamilton, ON L8N 2Z7  
whippetgang@devonair.ca

## CANADIAN KENNEL CLUB OFFICERS

CKC Offices .....Pending 200 Ronson Dr, 400, Etobicoke ON  
M9W 5Z9 (416) 675-5511 | [www.ckc.ca](http://www.ckc.ca)  
CKC Director .....Marc Ralsky  
CKC Lure Coursing Rep .....HJ Dansereau

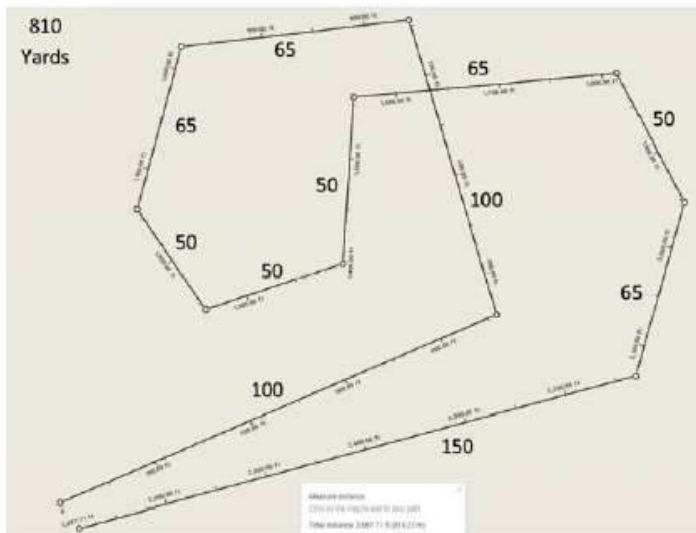

- Only purebred Whippets may be entered
- All dogs must be one year of age or older on the day of the trial for regular classes
- Altered and neutered hounds may compete.
- **DOGS PRESENTLY DISQUALIFIED / DECLARED INELIGIBLE IN CANADA (CKC) OR THE US (AKC or ASFA) CANNOT ENTER.**
- Dogs not registered with the CKC must have a TCN. TCNs are replacing the current system of entering events with dogs as "listed" and allow dogs to temporarily participate in CKC events while they pursue permanent registration or an Event Registration Number (ERN)

- If, because of riot, civil disturbance, or other acts beyond the control of management, it is impossible to open or complete the trials, no refund of Entry Fees will be made.
- "A judge officiating at a field trial under these rules and regulations (CKC) shall not be subject to indignities of any kind during the progress of the field trial. It shall be the duty and obligation of the club holding the field trial to see that this regulation is effectively carried out. The Field Trial Chairman shall promptly report to the Canadian Kennel Club any infringement of this regulation, and the Discipline Committee shall have the power to take such action as it deems fit on receipt of a report indicating that this regulation has been violated."
- Entries without a fee will not be accepted.
- Email entries will not be accepted.
- Lamé dogs or bitches in season will be excused and their entry refunded, provided notice is given prior to or during roll call.
- Dogs not present at roll call shall be scratched.
- In case of a Zombie Attack please return to the show site.
- Muzzles and catch collars may be used at the handler's discretion.
- No Flexi-leads, or prong or electronic collars allowed.
- A \$10 fine will be assessed for loose dogs on the field after roll call and until after the last course.
- All hounds will be slipped from a standing start.
- Bring your own water and shade.
- Please clean up after yourselves and your dogs.
- Please use the trash receptacles provided.
- It shall be the duty and obligation of the event-giving club to see that a judge, club official, volunteer, or any participant at an event held under these rules is not subject to any indignities of any kind. The Event Committee Chair shall promptly report to the CKC any infringement of this regulation, and the Discipline Committee shall have the authority to take such action as it deems fit on receipt of a report indicating that this has occurred
- The Trial Committee will be in full charge of the trial, which will be governed by CKC rules.



# CANADIAN KENNEL CLUB OFFICIAL ENTRY FORM (Lure Coursing)

Name of Club: National Whippet Club of Canada

## EVENT INFORMATION

FEES: Entry Fee \$ \_\_\_\_\_ TCN Fee \$ \_\_\_\_\_ Total Enclosed \$ \_\_\_\_\_

## CLASSES ENTERED:

DATE (Trial 1)	DATE (Trial 2)	DATE (Trial 3)
<input type="checkbox"/> Open <input type="checkbox"/> Others: _____	<input type="checkbox"/> Open <input type="checkbox"/> Others: _____	<input type="checkbox"/> Open <input type="checkbox"/> Others: _____

Hound's First Trial ☐ YES ☐ NO If YES, please attach a copy of the Hound Certification Dogs Separated: ☐ YES ☐ NO

## DOG INFORMATION

Registered Name of Dog: \_\_\_\_\_

Breed: \_\_\_\_\_ Call Name: \_\_\_\_\_ Male ☐ Female ☐

<input type="checkbox"/> CKC Registration # <input type="checkbox"/> CKC ERN # <input type="checkbox"/> CKC PEN #	<input type="checkbox"/> CKC Miscellaneous # <input type="checkbox"/> Temporary Competition Number (TCN)	Insert Number Here: _____
---	---	---------------------------

Date of Birth: \_\_\_\_\_ dd mm yy Place of Birth: ☐ Canada ☐ Elsewhere

Breeder: \_\_\_\_\_

Sire: \_\_\_\_\_

Dam: \_\_\_\_\_

## OWNER(S) & AGENT INFORMATION

Registered Owner(s): _____	Membership No. _____
_____	Membership No. _____
_____	Membership No. _____

Owner's Address: \_\_\_\_\_

Name of Agent (if any): \_\_\_\_\_

Agent's Address: \_\_\_\_\_  
Street Address City Prov. Postal Code

I CERTIFY that I am the registered owner(s) of the dog or that I am the authorized agent of the actual owner(s) whose name(s) I have entered above and accept full responsibility for all statements made in this entry. In consideration of the acceptance of this entry, I (we) agree to be bound by the rules and regulations of The Canadian Kennel Club and by any additional rules and regulations appearing in the premium list.

Signature of Owner or Agent Telephone Number Email



# CANADIAN KENNEL CLUB OFFICIAL ENTRY FORM (Lure Coursing)

Name of Club: National Whippet Club of Canada

## EVENT INFORMATION

FEES: Entry Fee \$ \_\_\_\_\_ TCN Fee \$ \_\_\_\_\_ Total Enclosed \$ \_\_\_\_\_

## CLASSES ENTERED:

DATE (Trial 1)	DATE (Trial 2)	DATE (Trial 3)
<input type="checkbox"/> Open <input type="checkbox"/> Others: _____	<input type="checkbox"/> Open <input type="checkbox"/> Others: _____	<input type="checkbox"/> Open <input type="checkbox"/> Others: _____

Hound's First Trial ☐ YES ☐ NO If YES, please attach a copy of the Hound Certification Dogs Separated: ☐ YES ☐ NO

## DOG INFORMATION

Registered Name of Dog: \_\_\_\_\_

Breed: \_\_\_\_\_ Call Name: \_\_\_\_\_ Male ☐ Female ☐

<input type="checkbox"/> CKC Registration # <input type="checkbox"/> CKC ERN # <input type="checkbox"/> CKC PEN #	<input type="checkbox"/> CKC Miscellaneous # <input type="checkbox"/> Temporary Competition Number (TCN)	Insert Number Here: _____
---	---	---------------------------

Date of Birth: \_\_\_\_\_ dd mm yy Place of Birth: ☐ Canada ☐ Elsewhere

Breeder: \_\_\_\_\_

Sire: \_\_\_\_\_

Dam: \_\_\_\_\_

## OWNER(S) & AGENT INFORMATION

Registered Owner(s): _____	Membership No. _____
_____	Membership No. _____
_____	Membership No. _____

Owner's Address: \_\_\_\_\_

Name of Agent (if any): \_\_\_\_\_

Agent's Address: \_\_\_\_\_  
Street Address City Prov. Postal Code

I CERTIFY that I am the registered owner(s) of the dog or that I am the authorized agent of the actual owner(s) whose name(s) I have entered above and accept full responsibility for all statements made in this entry. In consideration of the acceptance of this entry, I (we) agree to be bound by the rules and regulations of The Canadian Kennel Club and by any additional rules and regulations appearing in the premium list.

Signature of Owner or Agent Telephone Number Email